

15 FLURFÖRDERFAHRZEUGE • MATERIAL HANDLING

15.1 VULKOLLAN HUBWAGENROLLEN • VULKOLLAN PALLETROLLERS

15.1.1 HUBWAGENROLLEN MIT KUGELLAGER • PALLETROLLERS WITH BEARINGS

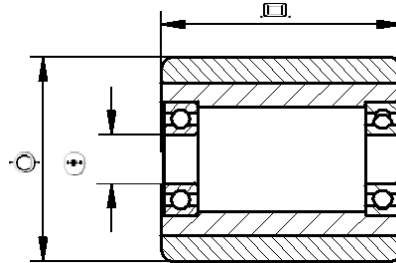

Hubstaplerrolle mit Stahlkörper und elastischem, fest aufgegossenem Laufbelag in VULKOLLAN® 92° Shore A: Farbe hellbraun, sehr abriebfest, hohe Tragfähigkeit - mit ZZ Präzisionskugellagern.

Palletroller with steel centre and elastic, firmly bonded tyre in VULKOLLAN® 92° Shore A: colour light brown, extremely wear-resistant, high load capacity - on ZZ precision ball bearings.

50	40	15	38	180	150	VK TK 050 040 015
50	50	10	48	225	185	VK TK 050 050 010
50	50	15	48	225	185	VK TK 050 050 015
50	50	17	48	225	185	VK TK 050 050 017
50	80	10	78	360	295	VK TK 050 080 010
60	50	10	48	270	220	VK TK 060 050 010
60	50	15	48	270	220	VK TK 060 050 015
60	50	17	48	270	220	VK TK 060 050 017
60	60	20	58	325	265	VK TK 060 060 020
60	70	15	68	375	310	VK TK 060 070 015
65	40	20	38	230	190	VK TK 065 040 020
65	45	20	43	260	215	VK TK 065 045 020
65	50	17	48	290	235	VK TK 065 050 017
65	100	20	100	580	475	VK TK 065 100 020
70	40	17	38	250	205	VK TK 070 040 017
70	56	17	54	345	280	VK TK 070 056 017
70	60	15	58	365	300	VK TK 070 060 015
70	60	20	58	365	300	VK TK 070 060 020
70	60	25	58	365	300	VK TK 070 060 025
70	70	15	68	430	350	VK TK 070 070 015
70	70	17	68	425	345	VK TK 070 070 017
70	70	20	68	430	350	VK TK 070 070 020
70	95	20	93	580	475	VK TK 070 095 020
75	40	17	38	265	215	VK TK 075 040 017
75	40	20	38	265	215	VK TK 075 040 020
75	40	25	38	265	215	VK TK 075 040 025
75	45	20	43	295	245	VK TK 075 045 020
75	45	25	43	295	245	VK TK 075 045 025
75	62	17	60	400	330	VK TK 075 062 017
75	62	20	60	400	330	VK TK 075 062 020
75	62	25	60	400	330	VK TK 075 062 025



FLURFÖRDERFAHRZEUGE • MATERIAL HANDLING

15

VULKOLLAN HUBWAGENROLLEN • VULKOLLAN PALLETROLLERS

15.1

HUBWAGENROLLEN MIT KUGELLAGER • PALLETROLLERS WITH BEARINGS

15.1.1







75	75	17	73	485	395	VK TK 075 075 017
75	75	20	73	485	395	VK TK 075 075 020
75	80	17	78	515	425	VK TK 075 080 017
75	80	20	78	515	425	VK TK 075 080 020
75	90	17	88	580	475	VK TK 075 090 017
75	90	20	88	580	475	VK TK 075 090 020
75	95	17	93	625	510	VK TK 075 095 017
75	95	20	93	615	505	VK TK 075 095 020
75	95	25	93	625	510	VK TK 075 095 025
75	98	20	96	645	530	VK TK 075 098 020
75	100	20	98	660	540	VK TK 075 100 020
76	50	25	48	330	270	VK TK 076 050 025
78	78	20	76	530	435	VK TK 078 078 020
80	30	12	28	210	175	VK TK 080 030 012
80	30	20	28	215	175	VK TK 080 030 020
80	34	12	32	240	195	VK TK 080 034 012
80	40	12	38	280	230	VK TK 080 040 012
80	40	15	38	275	225	VK TK 080 040 015
80	40	20	38	285	235	VK TK 080 040 020
80	40	25	38	285	235	VK TK 080 040 025
80	54	17	52	385	315	VK TK 080 054 017
80	54	20	52	385	315	VK TK 080 054 020
80	54	25	52	385	315	VK TK 080 054 025
80	56	20	54	400	325	VK TK 080 056 020
80	60	15	58	425	350	VK TK 080 060 015
80	60	17	58	425	350	VK TK 080 060 017
80	60	20	58	425	350	VK TK 080 060 020
80	60	25	58	425	350	VK TK 080 060 025
80	62	20	60	440	360	VK TK 080 062 020
80	62	25	60	440	360	VK TK 080 062 025
80	65	17	63	465	380	VK TK 080 065 017
80	65	20	63	465	380	VK TK 080 065 020
80	65	25	63	465	380	VK TK 080 065 025
80	70	17	68	500	410	VK TK 080 070 017
80	70	20	68	500	410	VK TK 080 070 020
80	70	25	68	500	410	VK TK 080 070 025
80	71	17	69	505	415	VK TK 080 071 017
80	73	20	71	520	425	VK TK 080 073 020
80	73	25	71	520	425	VK TK 080 073 025
80	79	20	77	560	460	VK TK 080 079 020
80	79	25	73	560	460	VK TK 080 079 025
80	88	20	86	625	515	VK TK 080 088 020
80	90	17	88	640	525	VK TK 080 090 017
80	90	20	88	640	525	VK TK 080 090 020
80	95	17	93	675	555	VK TK 080 095 017
80	95	20	93	675	555	VK TK 080 095 020
80	95	25	93	675	555	VK TK 080 095 025
82	34	12	32	245	200	VK TK 082 034 012
82	34	17	32	245	200	VK TK 082 034 017

15 FLURFÖRDERFAHRZEUGE • MATERIAL HANDLING

15.1 VULKOLLAN HUBWAGENROLLEN • VULKOLLAN PALLETROLLERS

15.1.1 HUBWAGENROLLEN MIT KUGELLAGER • PALLETROLLERS WITH BEARINGS



						
82	50	20	48	365	295	VK TK 082 050 020
82	50	25	48	365	295	VK TK 082 050 025
82	60	20	58	435	355	VK TK 082 060 020
82	60	25	58	435	355	VK TK 082 060 025
82	76	20	74	550	450	VK TK 082 076 020
82	101	25	99	730	600	VK TK 082 101 025
82	105	25	103	760	625	VK TK 082 105 025
82	127	25	125	920	755	VK TK 082 127 025
83	60	25	58	440	360	VK TK 083 060 025
83	70	20	68	510	420	VK TK 083 070 020
83	76	30	74	555	455	VK TK 083 076 030
83	79	20	77	580	475	VK TK 083 079 020
83	79	25	77	580	475	VK TK 083 079 025
83	87	17	85	635	520	VK TK 083 865 017
83	87	20	85	635	520	VK TK 083 865 020
83	87	25	85	635	520	VK TK 083 865 025
83	100	17	98	730	600	VK TK 083 100 017
83	100	20	98	730	600	VK TK 083 100 020
83	100	25	98	730	600	VK TK 083 100 025
85	40	20	38	300	245	VK TK 085 040 020
85	45	17	43	335	275	VK TK 085 045 017
85	45	20	43	335	275	VK TK 085 045 020
85	45	25	43	335	275	VK TK 085 045 025
85	50	17	48	370	305	VK TK 085 050 017
85	50	20	48	370	305	VK TK 085 050 020
85	50	25	48	370	305	VK TK 085 050 025
85	55	17	53	410	335	VK TK 085 055 017
85	55	20	53	410	335	VK TK 085 055 020
85	55	25	53	410	335	VK TK 085 055 025
85	60	17	58	445	365	VK TK 085 060 017
85	60	20	58	445	365	VK TK 085 060 020
85	60	25	58	445	365	VK TK 085 060 025
85	65	17	63	485	395	VK TK 085 065 017
85	65	20	63	485	395	VK TK 085 065 020
85	65	25	63	485	395	VK TK 085 065 025
85	70	17	68	520	425	VK TK 085 070 017
85	70	20	68	520	425	VK TK 085 070 020
85	70	25	68	520	425	VK TK 085 070 025
85	75	17	73	560	460	VK TK 085 075 017
85	75	25	73	560	460	VK TK 085 075 025
85	80	17	78	595	490	VK TK 085 080 017
85	80	20	78	595	490	VK TK 085 080 020
85	80	25	78	595	490	VK TK 085 080 025
85	85	17	83	635	520	VK TK 085 085 017
85	85	20	83	635	520	VK TK 085 085 020
85	85	25	83	635	520	VK TK 085 085 025
85	90	17	88	670	550	VK TK 085 090 017
85	90	20	88	670	550	VK TK 085 090 020
85	90	25	88	670	550	VK TK 085 090 025



FLURFÖRDERFAHRZEUGE • MATERIAL HANDLING

15

VULKOLLAN HUBWAGENROLLEN • VULKOLLAN PALLETROLLERS

15.1

HUBWAGENROLLEN MIT KUGELLAGER • PALLETROLLERS WITH BEARINGS

15.1.1

85	95	17	93	705	580	VK TK 085 095 017
85	95	20	93	705	580	VK TK 085 095 020
85	95	25	93	705	580	VK TK 085 095 025
85	100	17	98	745	610	VK TK 085 100 017
85	100	20	98	745	610	VK TK 085 100 020
85	100	25	98	745	610	VK TK 085 100 025
85	105	17	103	780	640	VK TK 085 105 017
85	105	20	103	780	640	VK TK 085 105 020
85	105	25	103	780	640	VK TK 085 105 025
85	105	30	103	780	640	VK TK 085 105 030
85	110	20	108	820	670	VK TK 085 110 020
85	110	25	108	820	670	VK TK 085 110 025
85	110	30	108	820	670	VK TK 085 110 030
85	115	20	113	855	700	VK TK 085 115 020
85	115	25	113	855	700	VK TK 085 115 025
85	115	30	113	875	715	VK TK 085 115 030
85	118	20	116	880	720	VK TK 085 118 020
85	118	25	116	880	720	VK TK 085 118 025
85	138	20	136	1.025	840	VK TK 085 138 020
85	138	25	136	1.025	840	VK TK 085 138 025

- Sehr solide Hubstaplerrolle mit Stahlkörper und fest aufgegossem VULKOLLAN®-Belag.
- Temperaturbereich: -40°C bis +85°C. - kurzzeitig bis 120°C.
- Minimaler Rollwiderstand und hervorragende Rolleigenschaften.
- Hinterläßt keine Spuren.
- Kleine Belagdicke: minimal Hubstaplerrollees Risiko für bleibende Verformung, auch bei langem Stillstand und hoher Belastung.
- Die Präzisionskugellager garantieren einen optimalen Fahrkomfort.
- Die ausgezeichnete Reißfestigkeit von VULKOLLAN® vermeidet das Eindringen von Holz- und Metallspittern.
- Beständig gegen Öle, Fette und zahlreiche Chemikalien.
- Stoßbeständig und geräuschkämpfend.
- Geeignet für mittelschweren bis schweren Transport, auch bei unebenem oder schlechtem Untergrund.
- Optionen: kundenspezifische Lösungen, verschiedene Shore-Härten, elektrisch leitfähiges VULKOLLAN®, anti-hydrolyse Lösung (in warmen und feuchten Einsatzgebieten), antikorrosive Lösungen, alternative Lagersitze, mehrere Lagertypen (2RS, ZV, Edelstahl, ...), verschiedene Abdichtungssysteme (siehe weiter).
- Very solid palletroller with steel centre and firmly bonded VULKOLLAN® tyre.
- Temperature range: -40°C to +85°C. - of short duration up to 120°C.
- Minimal rolling resistance and excellent rolling properties.
- Does not mark the floor.
- Small layer of VULKOLLAN®: minimal risk on permanent deformation, even under long-term stationary and heavy loads.
- The precision ball bearings guarantee optimal ride comfort.
- The excellent cutting strength of VULKOLLAN® prevents penetration of (metallic) splinters into the tyre.
- Resistant to oils, greases and various chemicals.
- Shock resistant and noise reducing.
- Suitable for medium-heavy to heavy transport, even on irregular to bad floors.
- Options: customised solutions, various Shore hardnesses, electrically conductive VULKOLLAN®, anti-hydrolysis solutions (in warm and damp conditions), anticorrosive solutions, alternative bearing seats, various bearing types (2RS, ZV, rustproof, ...), several sealing systems (see further).

15 FLURFÖRDERFAHRZEUGE • MATERIAL HANDLING

15.1 VULKOLLAN HUBWAGENROLLEN • VULKOLLAN PALLETROLLERS

15.1.2 HUBWAGENROLLEN MIT EN DICHTUNG • PALLETROLLERS WITH EN SEALING

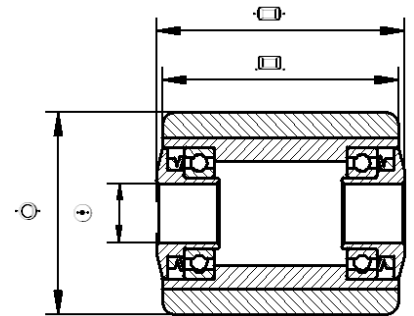
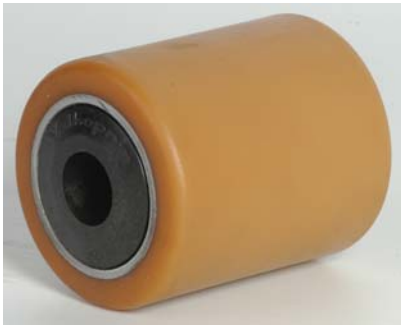

Leichte und günstige Spezialabdichtung in Polyamid (EN) für Ihre Räder und Rollen
 Wasserdichter Schutz der Kugellager
 Kompakte Lösung garantiert schnelle und leichte Montage
 Funktioniert wie Fadenschutzscheibe
 Distanzring überflüssig

Light and inexpensive nylon sealing (EN) for your palletrollers and wheels
 Waterproof protection of the ball bearings
 Compact solution guarantees a quick and easy mounting
 Functions as a threadguard disc
 No need for adjustment ring

Bestandteile:

Polyamid-Deckscheibe (im Kugellagersitz montiert)
 Hochelastische Gummidichtung (spritzwasserdicht)
 Standardausführung : Nabenlänge + 5 mm

Principal components:

Polyamide sealing (mounted inside bearing seat)
 A flexible joint in rubber (splash waterproof)
 Standard type : hublength + 5 mm

85	60	12	65	445	365	VK TD 085 060 012 NT	
85	60	20	65	445	365	VK TD 085 060 020 N	
85	70	20	75	520	425	VK TD 085 070 020 N	
85	75	20	80	560	460	VK TD 085 075 020 N	
85	75	25	80	560	460	VK TD 085 075 025 N	
85	80	12	85	595	490	VK TD 085 080 012 NT	
85	85	12	90	595	490	VK TD 085 085 012 NT	
85	80	20	85	595	490	VK TD 085 080 020 N	
85	80	25	85	595	490	VK TD 085 080 025 N	
85	85	25	90	635	520	VK TD 085 085 025 N	
85	90	20	95	670	550	VK TD 085 090 020 N	
85	95	20	100	705	580	VK TD 085 095 020 N	
85	95	25	100	705	580	VK TD 085 095 025 N	
85	100	20	105	745	610	VK TD 085 100 020 N	
85	100	25	105	745	610	VK TD 085 100 025 N	
85	105	12	110	780	640	VK TD 085 105 012 NT	
85	105	20	110	780	640	VK TD 085 105 020 N	
85	105	25	110	780	640	VK TD 085 105 025 N	
85	110	20	115	820	670	VK TD 085 110 020 N	
85	110	25	115	820	670	VK TD 085 110 025 N	

• Verfügbar für alle Räder und Rollen mit Achsendurchmesser 12, 20 und 25 mm

• Available for all types of wheels and rollers with shaft diameter 12, 20 and 25 mm



FLURFÖRDERFAHRZEUGE • MATERIAL HANDLING

15

VULKOLLAN HUBWAGENROLLEN • VULKOLLAN PALLETROLLERS

15.1

HUBWAGENROLLEN MIT EM DICHTUNG • PALLETROLLERS WITH EM SEALING

15.1.3

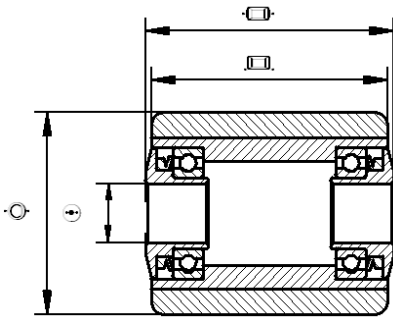

Starke metall Spezialabdichtung (EM) für Ihre Räder und Rollen, wasserdichter Schutz der Kugellager
 Kompakte Lösung garantiert schnelle und leichte Montage
 Funktioniert wie Fadenschutzscheibe
 Distanzring überflüssig

Strong metal sealing (EM) for your palletrollers and wheels, waterproof protection of the ball bearings
 Compact solution guarantees a quick and easy mounting
 Functions as a threadguard disc
 No need for adjustment ring

Bestandteile:

Eingepresste verzinkte Deckscheibe
 Hochelastische Gummidichtung (spritzwasserdicht)
 Standardausführung: Nabenlänge + 5 mm

Principal components are:

Zinc-plated sealing
 Flexible rubber washer (splash waterproof)
 Standard execution: hublength + 5 mm

85	70	12	75	520	425	VK TD 085 070 012 T	
85	70	20	75	520	425	VK TD 085 070 020	
85	70	25	75	520	425	VK TD 085 070 025	
85	75	12	80	560	460	VK TD 085 075 012 T	
85	75	20	80	560	460	VK TD 085 075 020	
85	75	25	80	560	460	VK TD 085 075 025	
85	80	12	85	595	490	VK TD 085 080 012	
85	80	12	85	595	490	VK TD 085 080 012 T	
85	80	20	85	595	490	VK TD 085 080 020	
85	80	25	85	595	490	VK TD 085 080 025	
85	85	20	90	635	520	VK TD 085 085 020	
85	85	25	90	635	520	VK TD 085 085 025	
85	90	20	95	670	550	VK TD 085 090 020	
85	90	25	95	670	550	VK TD 085 090 025	
85	95	20	100	705	580	VK TD 085 095 020	
85	95	25	100	705	580	VK TD 085 095 025	
85	100	20	105	745	610	VK TD 085 100 020	
85	100	25	105	745	610	VK TD 085 100 025	
85	105	12	110	780	640	VK TD 085 105 012 T	
85	105	25	110	780	640	VK TD 085 105 025	
85	110	25	115	820	670	VK TD 085 110 025	

• Verfügbar für alle Räder und Rollen mit Achsendurchmesser 12, 20 und 25 mm

• Available for all types of wheels and rollers with shaft diameter 12, 20 and 25 mm

15 FLURFÖRDERFAHRZEUGE • MATERIAL HANDLING

15.2 POLYAMID HUBWAGENROLLEN • POLYAMIDE PALLETROLLERS

15.2.1 HUBWAGENROLLEN MIT KUGELLAGER • PALLETROLLERS WITH BEARINGS

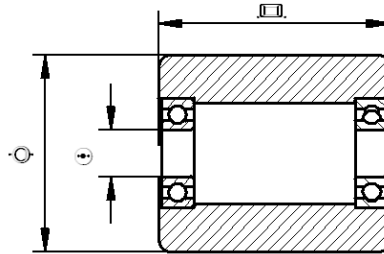

Hubstaplerrolle in hochwertigem Polyamid PA6 (extra solide Ausführung): Farbe weiß, hohe Abriebfestigkeit, stoß- und schlagfest - mit Präzisionskugellagern.

Palletroller in high quality polyamide PA6 (extra solid version): colour white, high wear resistance, shock- and impact resistant: on precision ball bearings.

85	65	20	63	650	PL TK 085 065 020
85	65	25	63	650	PL TK 085 065 025
85	70	20	68	700	PL TK 085 070 020
85	70	25	68	700	PL TK 085 070 025
85	75	20	73	750	PL TK 085 075 020
85	75	25	73	750	PL TK 085 075 025
85	80	20	78	800	PL TK 085 080 020
85	80	25	78	800	PL TK 085 080 025
85	85	20	83	850	PL TK 085 085 020
85	85	25	83	850	PL TK 085 085 025
85	90	20	88	900	PL TK 085 090 020
85	90	25	88	900	PL TK 085 090 025
85	95	20	93	950	PL TK 085 095 020
85	95	25	93	950	PL TK 085 095 025
85	100	20	98	1.000	PL TK 085 100 020 B
85	100	25	98	1.000	PL TK 085 100 025
85	110	20	108	1.100	PL TK 085 110 020
85	110	25	108	1.100	PL TK 085 110 025

- Hubstaplerrolle in hochwertigem Polyamid PA6 mit hervorragenden Rolleigenschaften und minimalem Rollwiderstand.
- Temperaturbereich: -30°C bis +80°C.
- Ideal auf glattem Untergrund.
- Extra hohe Tragfähigkeit.
- Die Präzisionskugellager garantieren optimalen Fahrkomfort.
- Geeignet für schweren Transport.
- Optionen: kundenspezifische Lösungen, alternative Lagersitze, mehrere Lagertypen (2RS, ZV, Edelstahl, ...), verschiedene Abdichtungssysteme (siehe weiter).
- Palletroller in high quality polyamide PA6 with excellent rolling properties and minimal rolling resistance.
- Temperature range: -30°C to +80°C.
- Ideal on flat floors.
- Extra high load capacity.
- The precision ball bearings guarantee optimal ride comfort.
- Suitable for heavy transport.
- Options: customised solutions, alternative bearing seats, various bearing types (2RS, ZV, rustproof, ...), several sealing systems (see further).



FLURFÖRDERFAHRZEUGE • MATERIAL HANDLING

15

POLYAMID HUBWAGENROLLEN • POLYAMIDE PALLETROLLERS

15.2

HUBWAGENROLLEN MIT EN DICHTUNG • PALLETROLLERS WITH EN SEALING

15.2.2

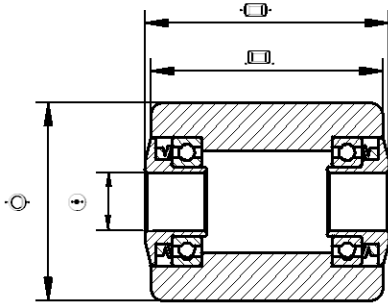

Leichte und günstige Spezialabdichtung in Polyamid (EN) für Ihre Räder und Rollen
 Wasserdichter Schutz der Kugellager
 Kompakte Lösung garantiert schnelle und leichte Montage
 Funktioniert wie Fadenschutzscheibe
 Distanzring überflüssig

Light and inexpensive nylon sealing (EN) for your palletrollers and wheels
 Waterproof protection of the ball bearings
 Compact solution guarantees a quick and easy mounting
 Functions as a threadguard disc
 No need for adjustment ring

Bestandteile:

Polyamid-Deckscheibe (im Kugellagersitz montiert)
 Hochelastische Gummidichtung (spritzwasserdicht)
 Standardausführung : Nabenlänge + 5 mm

Principal components:

Polyamide sealing (mounted inside bearing seat)
 A flexible joint in rubber (splash waterproof)
 Standard type : hublength + 5 mm

85	60	20	65	650	PL TD 085 060 020 N
85	60	25	65	650	PL TD 085 060 025 N
85	70	20	75	700	PL TD 085 070 020 N
85	70	25	75	700	PL TD 085 070 025 N
85	75	20	80	750	PL TD 085 075 020 N
85	75	25	80	750	PL TD 085 075 025 N
85	80	20	85	800	PL TD 085 080 020 N
85	80	25	85	800	PL TD 085 080 025 N
85	85	20	90	850	PL TD 085 085 020 N
85	85	25	90	850	PL TD 085 085 025 N
85	90	20	95	900	PL TD 085 090 020 N
85	90	25	95	900	PL TD 085 090 025 N
85	95	20	100	950	PL TD 085 095 020 N
85	95	25	100	950	PL TD 085 095 025 N
85	100	20	105	1.000	PL TD 085 100 020 N
85	100	25	105	1.000	PL TD 085 100 025 N
85	110	20	115	1.000	PL TD 085 110 020 N
85	110	25	115	1.000	PL TD 085 110 025 N

• Verfügbar für alle Räder und Rollen mit Achsendurchmesser 12, 20 und 25 mm

• Available for all types of wheels and rollers with shaft diameter 12, 20 and 25 mm

16

FLURFÖRDERFAHRZEUGE • MATERIAL HANDLING

16.1

BANDAGEN • TYRES

16.1.1

VULKOLLAN ZYLINDRISCHE BANDAGEN • VULKOLLAN CYLINDRICAL PRESS-ON TYRES

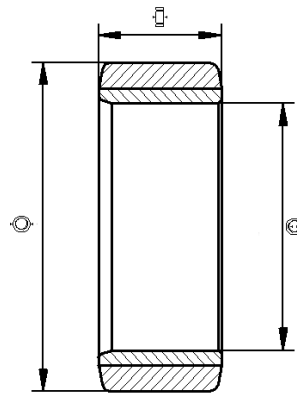

Zylindrische Stahlfelge nach ETRTO Toleranzen
Metrisch und Zoll
Laufbelag in VULKOLLAN® 92° Shore A (fest aufgegossen)
Glatt (FL) oder mit Profil (GL)

Cylindrical steel rim in acc. with ETRTO tolerances
Metric and inch
Tyre in VULKOLLAN® 92° Shore A (firmly bonded)
Flat (FL) or profiled (GL)

95	50	50.0	FL	400	325	VK FL 095 050 050						
80	25	55.0	FL	180	150	VK FL 080 025 055						
90	35	55.0	FL	275	225	VK FL 090 035 055						
100	43	55.0	FL	375	300	VK FL 100 043 055						
125	65	55.0	FL	625	525	VK FL 125 065 055						
100	70	55.0	FL	600	500	VK FL 100 070 055						
100	30	75.0	FL	275	225	VK FL 100 030 075						
110	30	75.0	FL	300	250	VK FL 110 030 075						
100	32	75.0	FL	300	250	VK FL 100 032 075						
125	32	75.0	FL	325	275	VK FL 125 032 075						
125	40	75.0	FL	425	350	VK FL 125 040 075						
120	45	75.0	FL	450	375	VK FL 120 045 075						
125	50	75.0	FL	525	425	VK FL 125 050 075						
200	70	75.0	FL	900	750	VK FL 200 070 075						
180	75	80.0	FL	950	775	VK FL 180 075 080						
140	115	80.0	FL	1.300	1.050	VK FL 140 115 080						
150	50	84.0	FL	600	500	VK FL 150 050 084						
150	60	84.0	FL	725	600	VK FL 150 060 084						
110	75	84.0	FL	750	625	VK FL 110 075 084						
150	75	84.0	FL	900	750	VK FL 150 075 084						
150	84	84.0	FL	1.000	825	VK FL 150 084 084						
135	50	85.0	FL	575	475	VK FL 135 050 085						
140	80	85.0	FL	925	750	VK FL 140 080 085						
150	100	85.0	FL	1.200	1.000	VK FL 150 100 085						
125	45	90.0	FL	500	400	VK FL 125 045 090						
125	50	90.0	FL	550	450	VK FL 125 050 090						
155	100	90.0	FL	1.250	1.050	VK FL 155 100 090						
120	35	95.0	FL	375	300	VK FL 120 035 095						
150	30	100.0	FL	375	300	VK FL 150 030 100						
150	40	100.0	FL	500	400	VK FL 150 040 100						
140	50	100.0	FL	600	500	VK FL 140 050 100						



FLURFÖRDERFAHRZEUGE • MATERIAL HANDLING

16

BANDAGEN • TYRES

16.1

VULKOLLAN ZYLINDRISCHE BANDAGEN • VULKOLLAN CYLINDRICAL PRESS-ON TYRES

16.1.1

150	50	100.0			FL	625	525	VK FL 150 050 100
160	50	100.0			FL	650	525	VK FL 160 050 100
200	50	100.0			FL	700	575	VK FL 200 050 100
150	55	100.0			FL	700	575	VK FL 150 055 100
140	60	100.0			FL	725	600	VK FL 140 060 100
160	60	100.0			FL	775	625	VK FL 160 060 100
150	65	100.0			FL	825	675	VK FL 150 065 100
150	70	100.0			FL	875	725	VK FL 150 070 100
150	75	100.0			FL	950	775	VK FL 150 075 100
160	75	100.0			FL	975	800	VK FL 160 075 100
170	75	100.0			FL	1.000	825	VK FL 170 075 100
180	75	100.0			FL	1.000	800	VK FL 180 075 100
200	75	100.0			FL	1.050	850	VK FL 200 075 100
150	85	100.0			FL	1.050	850	VK FL 150 085 100
150	130	100.0			FL	1.650	1.350	VK FL 150 130 100
200	50	105.0			FL	725	600	VK FL 200 050 105
200	85	105.0			FL	1.200	1.000	VK FL 200 085 105
200	85	105.0			GL	1.200	1.000	VK FP 200 085 105
150	100	105.0			FL	1.300	1.050	VK FL 150 100 105
180	100	105.0			FL	1.400	1.150	VK FL 180 100 105
200	120	105.0			FL	1.750	1.450	VK FL 200 120 105
200	130	105.0			FL	1.850	1.500	VK FL 200 130 105
180	50	110.0			FL	700	575	VK FL 180 050 110
180	75	110.0			FL	1.050	850	VK FL 180 075 110
150	100	110.0			FL	1.300	1.050	VK FL 150 100 110
180	32	120.0			FL	475	400	VK FL 180 032 120
180	40	120.0			FL	575	475	VK FL 180 040 120
180	50	120.0			FL	725	600	VK FL 180 050 120
170	70	120.0			FL	1.000	800	VK FL 170 070 120
180	75	120.0			FL	1.100	900	VK FL 180 075 120
200	75	120.0			FL	1.150	950	VK FL 200 075 120
230	75	120.0			FL	1.200	1.000	VK FL 230 075 120
200	80	120.0			FL	1.200	1.000	VK FL 200 080 120
180	100	120.0			FL	1.450	1.200	VK FL 180 100 120
270	100	120.0			FL	1.600	1.300	VK FL 270 100 120
200	105	120.0			FL	1.600	1.300	VK FL 200 105 120
200	120	120.0			FL	1.800	1.500	VK FL 200 120 120
200	125	120.0			FL	1.900	1.550	VK FL 200 125 120
200	130	120.0			FL	2.000	1.650	VK FL 200 130 120
175	35	125.0			FL	525	425	VK FL 175 035 125
175	50	125.0			FL	725	600	VK FL 175 050 125
190	51	127.0			FL	775	625	VK DL 190 051 1270
190	85	127.0			FL	1.300	1.050	VK FL 190 085 127
230	89	127.0			FL	1.450	1.200	VK DL 230 089 1270
230	127	127.0			FL	2.050	1.700	VK DL 230 127 1270
267	178	127.0			FL	2.900	2.400	VK DL 267 178 1270
200	45	140.0			FL	725	600	VK FL 200 045 140
180	50	140.0			FL	775	625	VK FL 180 050 140
200	50	140.0			FL	825	675	VK FL 200 050 140

16

FLURFÖRDERFAHRZEUGE • MATERIAL HANDLING









16.1

BANDAGEN • TYRES

16.1.1

VULKOLLAN ZYLINDRISCHE BANDAGEN • VULKOLLAN CYLINDRICAL PRESS-ON TYRES



									
200	70	140.0				FL	1.150	950	VK FL 200 070 140
250	75	140.0				FL	1.300	1.050	VK FL 250 075 140
250	90	140.0				FL	1.550	1.250	VK FL 250 090 140
210	100	140.0				FL	1.650	1.350	VK FL 210 100 140
220	100	140.0				FL	1.650	1.350	VK FL 220 100 140
230	100	140.0				FL	1.700	1.400	VK FL 230 100 140
250	120	140.0				FL	2.050	1.700	VK FL 250 120 140
280	120	140.0				FL	2.050	1.700	VK FL 280 120 140
205	125	140.0				FL	2.050	1.700	VK FL 205 125 140
200	130	140.0				FL	2.100	1.700	VK FL 200 130 140
250	130	140.0				FL	2.200	1.800	VK FL 250 130 140
250	130	140.0				GL	2.200	1.800	VK FP 250 130 140
250	150	140.0				FL	2.600	2.100	VK FL 250 150 140
200	170	140.0				FL	2.800	2.300	VK FL 200 170 140
200	45	145.0				FL	750	625	VK FL 200 045 145
200	50	145.0				FL	825	675	VK FL 200 050 145
210	50	145.0				FL	850	700	VK FL 210 050 145
200	55	145.0				FL	900	750	VK FL 200 055 145
230	85	145.0				FL	1.450	1.200	VK FL 230 085 145
225	100	145.0				FL	1.700	1.400	VK FL 225 100 145
200	120	145.0				FL	2.000	1.650	VK FL 200 120 145
250	120	145.0				FL	2.100	1.700	VK FL 250 120 145
255	125	145.0				FL	2.150	1.750	VK FL 255 125 145
200	135	145.0				FL	2.250	1.850	VK FL 200 135 145
250	135	145.0				FL	2.350	1.950	VK FL 250 135 145
280	135	145.0				FL	2.350	1.950	VK FL 280 135 145
200	60	150.0				FL	1.000	800	VK FL 200 060 150
220	70	150.0				FL	1.200	1.000	VK FL 220 070 150
200	75	150.0				FL	1.250	1.050	VK FL 200 075 150
250	90	150.0				FL	1.600	1.300	VK FL 250 090 150
200	100	150.0				FL	1.700	1.400	VK FL 200 100 150
220	100	150.0				FL	1.750	1.450	VK FL 220 100 150
225	100	150.0				FL	1.750	1.450	VK FL 225 100 150
250	100	150.0				FL	1.750	1.450	VK FL 250 100 150
220	110	150.0				FL	1.900	1.550	VK FL 220 110 150
254	102	157.1				GL	1.850	1.500	VK DP 254 102 1571
254	127	157.1				FL	2.350	1.950	VK DL 254 127 1571
254	127	157.1				GL	2.350	1.950	VK DP 254 127 1571
254	76	158.7				FL	1.400	1.150	VK DL 254 076 1587
254	76	158.7				GL	1.400	1.150	VK DP 254 076 1587
254	102	158.7				FL	1.900	1.550	VK DL 254 102 1587
254	102	158.7				GL	1.900	1.550	VK DP 254 102 1587
254	127	158.7				FL	2.350	1.950	VK DL 254 127 1587
254	127	158.7				GL	2.350	1.950	VK DP 254 127 1587
254	152	158.7				FL	2.800	2.300	VK DL 254 152 1587
220	40	160.0				FL	725	600	VK FL 220 040 160
220	60	160.0				FL	1.100	900	VK FL 220 060 160
230	75	160.0				FL	1.350	1.100	VK FL 230 075 160
200	100	160.0				FL	1.750	1.450	VK FL 200 100 160



FLURFÖRDERFAHRZEUGE • MATERIAL HANDLING

16

BANDAGEN • TYRES

16.1

VULKOLLAN ZYLINDRISCHE BANDAGEN • VULKOLLAN CYLINDRICAL PRESS-ON TYRES

16.1.1

265	130	160.0			FL	2.400	1.950	VK FL 265 130 160
265	160	160.0			FL	3.000	2.500	VK FL 265 160 160
254	76	165.1			FL	1.450	1.200	VK DL 254 076 1651
254	76	165.1			GL	1.450	1.200	VK DP 254 076 1651
254	102	165.1			FL	1.950	1.600	VK DL 254 102 1651
254	102	165.1			GL	1.950	1.600	VK DP 254 102 1651
254	114	165.1			FL	2.150	1.750	VK DL 254 114 1651
267	114	165.1			FL	2.150	1.750	VK DL 267 114 1651
254	127	165.1			FL	2.400	1.950	VK DL 254 127 1651
254	127	165.1			GL	2.400	1.950	VK DP 254 127 1651
267	127	165.1			FL	2.400	1.950	VK DL 267 127 1651
295	135	165.1			FL	2.500	2.100	VK DL 295 135 1651
305	135	165.1			FL	2.500	2.100	VK DL 305 135 1651
267	152	165.1			FL	2.900	2.400	VK DL 267 152 1651
210	40	170.0			FL	750	625	VK FL 210 040 170
220	45	170.0			FL	850	700	VK FL 220 045 170
220	46	170.0			FL	850	700	VK FL 220 046 170
230	50	170.0			FL	950	775	VK FL 230 050 170
250	60	170.0			FL	1.150	950	VK FL 250 060 170
260	60	170.0			FL	1.150	950	VK FL 260 060 170
220	70	170.0			FL	1.300	1.050	VK FL 220 070 170
230	70	170.0			FL	1.350	1.100	VK FL 230 070 170
230	75	170.0			FL	1.400	1.150	VK FL 230 075 170
230	75	170.0			GL	1.400	1.150	VK FP 230 075 170
250	75	170.0			FL	1.450	1.200	VK FL 250 075 170
270	75	170.0			FL	1.450	1.200	VK FL 270 075 170
280	75	170.0			FL	1.450	1.200	VK FL 280 075 170
250	80	170.0			FL	1.550	1.250	VK FL 250 080 170
250	80	170.0			GL	1.550	1.250	VK FP 250 080 170
230	85	170.0			FL	1.600	1.300	VK FL 230 085 170
230	85	170.0			GL	1.600	1.300	VK FP 230 085 170
260	85	170.0			FL	1.650	1.350	VK FL 260 085 170
260	85	170.0			GL	1.650	1.350	VK FP 260 085 170
300	85	170.0			FL	1.650	1.350	VK FL 300 085 170
230	100	170.0			FL	1.900	1.550	VK FL 230 100 170
250	100	170.0			FL	1.900	1.550	VK FL 250 100 170
245	105	170.0			FL	2.000	1.650	VK FL 245 105 170
250	105	170.0			FL	2.000	1.650	VK FL 250 105 170
260	105	170.0			FL	2.000	1.650	VK FL 260 105 170
260	105	170.0			GL	2.000	1.650	VK FP 260 105 170
270	105	170.0			FL	2.050	1.700	VK FL 270 105 170
255	120	170.0			FL	2.300	1.900	VK FL 255 120 170
260	130	170.0			FL	2.500	2.100	VK FL 260 130 170
260	130	170.0			GL	2.500	2.100	VK FP 260 130 170
230	335	170.0			FL	6.300	5.200	VK FL 230 335 170
230	350	170.0			FL	6.600	5.400	VK FL 230 350 170
230	70	177.8			FL	1.350	1.100	VK DL 230 070 1778
230	85	177.8			FL	1.650	1.350	VK DL 230 085 1778
254	102	177.8			FL	2.000	1.650	VK DL 254 102 1778



254	114	177.8				FL	2.250	1.850	VK DL 254 114 1778
305	145	177.8				FL	2.900	2.400	VK DL 305 145 1778
250	80	180.0				FL	1.600	1.300	VK FL 250 080 180
250	90	180.0				FL	1.800	1.500	VK FL 250 090 180
230	110	180.0				FL	2.150	1.750	VK FL 230 110 180
254	114	180.0				FL	2.250	1.850	VK FL 254 114 180
267	114	180.0				FL	2.300	1.900	VK FL 267 114 180
267	135	180.0				FL	2.700	2.200	VK FL 267 135 180
280	145	180.0				FL	2.900	2.400	VK FL 280 145 180
315	145	180.0				FL	2.900	2.400	VK FL 315 145 180
250	60	185.0				FL	1.200	1.000	VK FL 250 060 185
235	75	185.0				FL	1.500	1.250	VK FL 235 075 185
235	85	185.0				FL	1.700	1.400	VK FL 235 085 185
250	105	185.0				FL	2.100	1.700	VK FL 250 105 185
290	105	185.0				FL	2.150	1.750	VK FL 290 105 185
290	105	185.0				GL	2.150	1.750	VK FP 290 105 185
254	100	187.5				FL	2.050	1.700	VK DL 254 100 1875
254	114	187.5				FL	2.350	1.950	VK DL 254 114 1875
250	32	190.0				FL	650	525	VK FL 250 032 190
250	50	190.0				FL	1.050	850	VK FL 250 050 190
250	60	190.0				FL	1.250	1.050	VK FL 250 060 190
280	60	190.0				FL	1.250	1.050	VK FL 280 060 190
250	70	190.0				FL	1.450	1.200	VK FL 250 070 190
250	80	190.0				FL	1.650	1.350	VK FL 250 080 190
250	85	190.0				FL	1.750	1.450	VK FL 250 085 190
254	100	190.0				FL	2.050	1.700	VK FL 254 100 190
250	105	190.0				FL	2.150	1.750	VK FL 250 105 190
250	110	190.0				FL	2.250	1.850	VK FL 250 110 190
250	120	190.0				FL	2.450	2.000	VK FL 250 120 190
254	120	190.0				FL	2.450	2.000	VK FL 254 120 190
260	120	190.0				FL	2.500	2.050	VK FL 260 120 190
250	80	192.0				FL	1.650	1.350	VK FL 250 080 192
330	145	193.4				FL	3.000	2.500	VK DL 330 145 1934
260	85	195.0				FL	1.800	1.500	VK FL 260 085 195
330	145	195.0				FL	3.000	2.500	VK FL 330 145 195
300	70	200.0				FL	1.500	1.250	VK FL 300 070 200
285	75	200.0				FL	1.600	1.300	VK FL 285 075 200
300	75	200.0				FL	1.600	1.300	VK FL 300 075 200
250	80	200.0				FL	1.700	1.400	VK FL 250 080 200
300	85	200.0				FL	1.800	1.500	VK FL 300 085 200
250	90	200.0				FL	1.900	1.550	VK FL 250 090 200
330	90	200.0				FL	1.900	1.550	VK FL 330 090 200
285	100	200.0				FL	2.150	1.750	VK FL 285 100 200
310	100	200.0				FL	2.150	1.750	VK FL 310 100 200
310	120	200.0				FL	2.600	2.100	VK FL 310 120 200
260	125	200.0				FL	2.700	2.200	VK FL 260 125 200
310	140	200.0				FL	3.000	2.500	VK FL 310 140 200
270	60	203.0				FL	1.300	1.050	VK FL 270 060 203
270	70	203.0				FL	1.500	1.250	VK FL 270 070 203



FLURFÖRDERFAHRZEUGE • MATERIAL HANDLING

16

BANDAGEN • TYRES

16.1

VULKOLLAN ZYLINDRISCHE BANDAGEN • VULKOLLAN CYLINDRICAL PRESS-ON TYRES

16.1.1

290	90	203.0			FL	1.950	1.600	VK FL 290 090 203
300	90	203.0			FL	1.950	1.600	VK FL 300 090 203
300	100	203.0			FL	2.150	1.750	VK FL 300 100 203
300	100	203.0			GL	2.150	1.750	VK FP 300 100 203
310	120	203.0			FL	2.600	2.100	VK FL 310 120 203
313	130	203.0			FL	2.800	2.300	VK FL 313 130 203
300	75	203.2			FL	1.650	1.350	VK DL 300 075 2032
254	76	203.2			FL	1.650	1.350	VK DL 254 076 2032
254	76	203.2			GL	1.650	1.350	VK DP 254 076 2032
267	89	203.2			FL	1.950	1.600	VK DL 267 089 2032
305	89	203.2			FL	1.950	1.600	VK DL 305 089 2032
330	89	203.2			FL	1.900	1.550	VK DL 330 089 2032
343	89	203.2			FL	1.900	1.550	VK DL 343 089 2032
254	102	203.2			FL	2.200	1.800	VK DL 254 102 2032
305	102	203.2			FL	2.200	1.800	VK DL 305 102 2032
305	114	203.2			FL	2.450	2.000	VK DL 305 114 2032
330	114	203.2			FL	2.450	2.000	VK DL 330 114 2032
343	114	203.2			FL	2.400	1.950	VK DL 343 114 2032
350	114	203.2			FL	2.400	1.950	VK DL 350 114 2032
355	114	203.2			FL	2.350	1.950	VK DL 355 114 2032
305	127	203.2			FL	2.800	2.300	VK DL 305 127 2032
317	127	203.2			FL	2.700	2.200	VK DL 317 127 2032
330	127	203.2			FL	2.700	2.200	VK DL 330 127 2032
350	127	203.2			FL	2.700	2.200	VK DL 350 127 2032
355	127	203.2			FL	2.600	2.100	VK DL 355 127 2032
267	140	203.2			FL	3.000	2.500	VK DL 267 140 2032
330	140	203.2			FL	3.000	2.500	VK DL 330 140 2032
343	140	203.2			FL	3.000	2.500	VK DL 343 140 2032
343	140	203.2			GL	3.000	2.500	VK DL 343 140 2032
305	152	203.2			FL	3.300	2.700	VK DL 305 152 2032
280	50	220.0			FL	1.150	950	VK FL 280 050 220
285	50	220.0			FL	1.150	950	VK FL 285 050 220
300	50	220.0			FL	1.150	950	VK FL 300 050 220
290	60	220.0			FL	1.400	1.150	VK FL 290 060 220
310	60	220.0			FL	1.400	1.150	VK FL 310 060 220
300	70	220.0			FL	1.600	1.300	VK FL 300 070 220
280	75	220.0			FL	1.750	1.450	VK FL 280 075 220
285	75	220.0			FL	1.750	1.450	VK FL 285 075 220
285	75	220.0			GL	1.750	1.450	VK FP 285 075 220
300	75	220.0			FL	1.750	1.450	VK FL 300 075 220
300	80	220.0			FL	1.850	1.500	VK FL 300 080 220
285	100	220.0			FL	2.300	1.900	VK FL 285 100 220
285	115	220.0			FL	2.700	2.200	VK FL 285 115 220
285	120	220.0			FL	2.800	2.300	VK FL 285 120 220
290	120	220.0			FL	2.800	2.300	VK FL 290 120 220
310	120	220.0			FL	2.800	2.300	VK FL 310 120 220
330	120	220.0			FL	2.700	2.200	VK FL 330 120 220
360	120	220.0			FL	2.700	2.200	VK FL 360 120 220
285	125	220.0			FL	2.900	2.400	VK FL 285 125 220

16

FLURFÖRDERFAHRZEUGE • MATERIAL HANDLING









16.1

BANDAGEN • TYRES

16.1.1

VULKOLLAN ZYLINDRISCHE BANDAGEN • VULKOLLAN CYLINDRICAL PRESS-ON TYRES



									
285	150	220.0				FL	3.500	2.900	VK FL 285 150 220
380	158	220.0				FL	3.400	2.800	VK FL 380 158 220
330	95	224.0				FL	2.200	1.800	VK FL 330 095 224
300	75	225.0				FL	1.750	1.450	VK FL 300 075 225
330	95	225.0				FL	2.200	1.800	VK FL 330 095 225
343	114	225.0				FL	2.600	2.100	VK FL 343 114 225
330	114	225.4				FL	2.600	2.100	VK DL 330 114 2254
343	114	225.4				FL	2.600	2.100	VK DL 343 114 2254
305	76	228.6				FL	1.800	1.500	VK DL 305 076 2286
285	100	228.6				FL	2.350	1.950	VK DL 285 100 2286
305	127	228.6				FL	3.000	2.500	VK DL 305 127 2286
305	140	228.6				FL	3.300	2.700	VK DL 305 140 2286
300	60	230.0				FL	1.450	1.200	VK FL 300 060 230
300	80	230.0				FL	1.900	1.550	VK FL 300 080 230
300	100	230.0				FL	2.400	1.950	VK FL 300 100 230
300	100	230.0				GL	2.400	1.950	VK FP 300 100 230
335	170	230.0				FL	4.000	3.300	VK FL 335 170 230
350	170	230.0				FL	3.900	3.200	VK FL 350 170 230
300	50	240.0				FL	1.250	1.050	VK FL 300 050 240
300	70	240.0				FL	1.750	1.450	VK FL 300 070 240
300	75	240.0				FL	1.850	1.500	VK FL 300 075 240
300	100	240.0				FL	2.450	2.000	VK FL 300 100 240
310	102	240.0				FL	2.500	2.100	VK FL 310 102 240
343	114	243.0				FL	2.800	2.300	VK FL 343 114 243
305	60	245.0				FL	1.500	1.250	VK FL 305 060 245
300	100	245.0				FL	2.500	2.100	VK FL 300 100 245
310	100	245.0				FL	2.500	2.100	VK FL 310 100 245
343	114	245.0				FL	2.800	2.300	VK FL 343 114 245
320	115	245.0				FL	2.900	2.400	VK FL 320 115 245
345	115	245.0				FL	2.800	2.300	VK FL 345 115 245
310	120	245.0				FL	3.000	2.500	VK FL 310 120 245
343	140	245.0				FL	3.500	2.900	VK FL 343 140 245
345	140	245.0				FL	3.500	2.900	VK FL 345 140 245
300	80	250.0				FL	2.050	1.700	VK FL 300 080 250
300	90	250.0				FL	2.300	1.900	VK FL 300 090 250
350	90	250.0				FL	2.250	1.850	VK FL 350 090 250
343	70	254.0				FL	1.800	1.500	VK DL 343 070 2540
305	76	254.0				FL	1.950	1.600	VK DL 305 076 2540
315	89	254.0				FL	2.300	1.900	VK DL 315 089 2540
330	89	254.0				FL	2.300	1.900	VK DL 330 089 2540
330	114	254.0				FL	2.900	2.400	VK DL 330 114 2540
343	114	254.0				FL	2.900	2.400	VK DL 343 114 2540
330	127	254.0				FL	3.300	2.700	VK DL 330 127 2540
380	152	254.0				FL	3.700	3.000	VK DL 380 152 2540
394	152	254.0				FL	3.700	3.000	VK DL 394 152 2540
406	152	254.0				FL	3.600	3.000	VK DL 406 152 2540
300	50	260.0				FL	1.300	1.050	VK FL 300 050 260
310	80	260.0				FL	2.100	1.700	VK FL 310 080 260
335	130	260.0				FL	3.400	2.800	VK FL 335 130 260



FLURFÖRDERFAHRZEUGE • MATERIAL HANDLING

16

BANDAGEN • TYRES

16.1

VULKOLLAN ZYLINDRISCHE BANDAGEN • VULKOLLAN CYLINDRICAL PRESS-ON TYRES

16.1.1

330	65	266.7			FL	1.750	1.450	VK DL 330 065 2667
406	127	266.7			FL	3.200	2.600	VK DL 406 127 2667
406	127	266.7			GL	3.200	2.600	VK DP 406 127 2667
330	152	266.7			FL	4.100	3.400	VK DL 330 152 2667
406	152	266.7			FL	3.800	3.100	VK DL 406 152 2667
406	178	266.7			FL	4.500	3.700	VK DL 406 178 2667
360	60	270.0			FL	1.600	1.300	VK FL 360 060 270
360	75	270.0			FL	2.000	1.650	VK FL 360 075 270
360	85	270.0			FL	2.250	1.850	VK FL 360 085 270
330	90	270.0			FL	2.450	2.000	VK FL 330 090 270
350	90	270.0			FL	2.400	1.950	VK FL 350 090 270
350	100	270.0			FL	2.700	2.200	VK FL 350 100 270
360	100	270.0			FL	2.700	2.200	VK FL 360 100 270
350	110	270.0			FL	3.000	2.500	VK FL 350 110 270
360	112	270.0			FL	3.000	2.500	VK FL 360 112 270
360	120	270.0			FL	3.200	2.600	VK FL 360 120 270
350	130	270.0			FL	3.500	2.900	VK FL 350 130 270
350	140	270.0			FL	3.800	3.100	VK FL 350 140 270
360	140	270.0			FL	3.700	3.000	VK FL 360 140 270
350	150	270.0			FL	4.000	3.300	VK FL 350 150 270
330	200	270.0			FL	5.400	4.400	VK FL 330 200 270
350	100	279.4			FL	2.800	2.300	VK DL 350 100 2794
350	76	280.0			FL	2.100	1.700	VK FL 350 076 280
350	90	280.0			FL	2.500	2.100	VK FL 350 090 280
350	100	280.0			FL	2.800	2.300	VK FL 350 100 280
400	100	280.0			FL	2.700	2.200	VK FL 400 100 280
350	120	280.0			FL	3.300	2.700	VK FL 350 120 280
350	127	282.0			FL	3.600	3.000	VK FL 350 127 282
380	127	282.0			FL	3.500	2.900	VK FL 380 127 282
405	130	285.0			FL	3.500	2.900	VK FL 405 130 285
400	140	285.0			FL	3.800	3.100	VK FL 400 140 285
350	150	285.0			FL	4.200	3.400	VK FL 350 150 285
355	76	285.7			FL	2.150	1.750	VK DL 355 076 2857
380	76	285.7			FL	2.100	1.700	VK DL 380 076 2857
380	108	285.7			FL	3.000	2.500	VK DL 380 108 2857
380	127	285.7			FL	3.500	2.900	VK DL 380 127 2857
381	127	285.7			FL	3.500	2.900	VK DL 381 127 2857
412	127	285.7			FL	3.400	2.800	VK DL 412 127 2857
412	127	285.7			GL	3.400	2.800	VK DP 412 127 2857
419	127	285.7			FL	3.400	2.800	VK DL 419 127 2857
406	140	285.7			FL	3.800	3.100	VK DL 406 140 2857
360	152	285.7			FL	4.300	3.500	VK DL 360 152 2857
380	152	285.7			FL	4.200	3.400	VK DL 380 152 2857
412	152	285.7			FL	4.100	3.400	VK DL 412 152 2857
412	152	285.7			GL	4.100	3.400	VK DP 412 152 2857
360	178	285.7			FL	5.000	4.100	VK DL 360 178 2857
380	178	285.7			FL	4.900	4.000	VK DL 380 178 2857
412	178	285.7			FL	4.800	3.900	VK DL 412 178 2857
355	203	285.7			FL	5.700	4.700	VK DL 355 203 2857

16

FLURFÖRDERFAHRZEUGE • MATERIAL HANDLING

16.1

BANDAGEN • TYRES

16.1.1

VULKOLLAN ZYLINDRISCHE BANDAGEN • VULKOLLAN CYLINDRICAL PRESS-ON TYRES



380	203	285.7				FL	5.600	4.600	VK DL 380 203 2857
400	125	290.0				FL	3.400	2.800	VK FL 400 125 290
400	130	290.0				FL	3.600	3.000	VK FL 400 130 290
405	145	290.0				FL	4.000	3.300	VK FL 405 145 290
450	120	300.0				FL	3.200	2.600	VK FL 450 120 300
460	135	300.0				FL	3.500	2.900	VK FL 460 135 300
400	60	305.0				FL	1.800	1.500	VK FL 400 060 305
400	65	305.0				FL	1.950	1.600	VK FL 400 065 305
405	65	305.0				FL	1.900	1.550	VK FL 405 065 305
400	75	305.0				FL	2.200	1.800	VK FL 400 075 305
415	75	305.0				FL	2.200	1.800	VK FL 415 075 305
445	75	305.0				FL	2.100	1.700	VK FL 445 075 305
415	90	305.0				FL	2.600	2.100	VK FL 415 090 305
400	100	305.0				FL	3.000	2.500	VK FL 400 100 305
415	100	305.0				FL	2.900	2.400	VK FL 415 100 305
400	130	305.0				FL	3.900	3.200	VK FL 400 130 305
400	130	305.0				GL	3.900	3.200	VK FP 400 130 305
405	130	305.0				FL	3.800	3.100	VK FL 405 130 305
425	150	305.0				FL	4.300	3.500	VK FL 425 150 305
406	178	305.0				FL	5.200	4.300	VK DL 406 178 3050
406	178	305.0				GL	5.200	4.300	VK DP 406 178 3050
405	180	305.0				FL	5.300	4.300	VK FL 405 180 305
406	64	308.0				FL	1.900	1.550	VK DL 406 064 3080
406	76	308.0				FL	2.250	1.850	VK DL 406 076 3080
406	89	308.0				FL	2.600	2.100	VK DL 406 089 3080
406	102	308.0				FL	3.000	2.500	VK DL 406 102 3080
430	102	308.0				FL	2.900	2.400	VK DL 430 102 3080
430	114	308.0				FL	3.300	2.700	VK DL 430 114 3080
406	127	308.0				FL	3.800	3.100	VK DL 406 127 3080
430	127	308.0				FL	3.700	3.000	VK DL 430 127 3080
457	127	308.0				FL	3.500	2.900	VK DL 457 127 3080
457	127	308.0				GL	3.500	2.900	VK DP 457 127 3080
380	152	308.0				FL	4.600	3.800	VK DL 380 152 3080
430	152	308.0				FL	4.400	3.600	VK DL 430 152 3080
457	152	308.0				FL	4.200	3.400	VK DL 457 152 3080
457	152	308.0				GL	4.200	3.400	VK DP 457 152 3080
457	170	308.0				FL	4.700	3.900	VK DL 457 170 3080
457	178	308.0				FL	4.900	4.000	VK DL 457 178 3080
457	178	308.0				GL	4.900	4.000	VK DP 457 178 3080
457	203	308.0				FL	5.600	4.600	VK DL 457 203 3080
457	203	308.0				GL	5.600	4.600	VK DP 457 203 3080
457	229	308.0				FL	6.300	5.200	VK DL 457 229 3080
457	229	308.0				GL	6.300	5.200	VK DP 457 229 3080
400	160	320.0				FL	5.000	4.100	VK FL 400 160 320
405	175	320.0				FL	5.400	4.400	VK FL 405 175 320
400	200	320.0				FL	6.300	5.200	VK FL 400 200 320
400	75	325.0				FL	2.400	1.950	VK FL 400 075 325
400	100	325.0				FL	3.200	2.600	VK FL 400 100 325
450	75	370.0				FL	2.600	2.100	VK FL 450 075 370



FLURFÖRDERFAHRZEUGE • MATERIAL HANDLING

16

BANDAGEN • TYRES









16.1

VULKOLLAN ZYLINDRISCHE BANDAGEN • VULKOLLAN CYLINDRICAL PRESS-ON TYRES

16.1.1

450	80	370.0			FL	2.800	2.300	VK FL 450 080 370
500	85	370.0			FL	2.800	2.300	VK FL 500 085 370
500	100	370.0			FL	3.300	2.700	VK FL 500 100 370
520	100	370.0			FL	3.100	2.500	VK FL 520 100 370
450	120	370.0			FL	4.200	3.400	VK FL 450 120 370
500	120	370.0			FL	3.900	3.200	VK FL 500 120 370
520	120	370.0			FL	3.800	3.100	VK FL 520 120 370
525	120	370.0			FL	3.700	3.000	VK FL 525 120 370
520	130	370.0			FL	4.100	3.400	VK FL 520 130 370
500	140	370.0			FL	4.600	3.800	VK FL 500 140 370
450	150	370.0			FL	5.300	4.300	VK FL 450 150 370
533	152	381.0			FL	4.800	3.900	VK DL 533 152 3810
445	178	381.0			FL	6.500	5.300	VK DL 445 178 3810
457	178	381.0			FL	6.400	5.200	VK DL 457 178 3810
533	203	381.0			FL	6.500	5.300	VK DL 533 203 3810
560	203	381.0			GL	6.100	5.000	VK DP 560 203 3810
533	229	381.0			FL	7.300	6.000	VK DL 533 229 3810
515	127	406.4			FL	4.600	3.800	VK DL 515 127 4064
508	152	406.4			FL	5.600	4.600	VK DL 508 152 4064
508	152	406.4			GL	5.600	4.600	VK DP 508 152 4064
560	152	406.4			FL	5.100	4.200	VK DL 560 152 4064
610	152	406.4			FL	4.500	3.700	VK DL 610 152 4064
508	178	406.4			FL	6.500	5.300	VK DL 508 178 4064
560	178	406.4			FL	5.900	4.800	VK DL 560 178 4064
560	190	406.4			FL	6.300	5.200	VK DL 560 190 4064
560	203	406.4			FL	6.700	5.500	VK DL 560 203 4064
508	229	406.4			FL	8.400	6.900	VK DL 508 229 4064
560	229	406.4			FL	7.600	6.200	VK DL 560 229 4064
533	254	406.4			FL	8.900	7.300	VK DL 533 254 4064
560	254	406.4			FL	8.400	6.900	VK DL 560 254 4064
500	100	410.0			FL	3.800	3.100	VK FL 500 100 410
560	100	410.0			FL	3.400	2.800	VK FL 560 100 410
610	100	410.0			FL	3.000	2.500	VK FL 610 100 410
550	120	410.0			FL	4.100	3.400	VK FL 550 120 410
530	130	410.0			FL	4.700	3.900	VK FL 530 130 410
500	150	410.0			FL	5.700	4.700	VK FL 500 150 410
610	150	410.0			FL	4.500	3.700	VK FL 610 150 410
500	160	410.0			FL	6.000	4.900	VK FL 500 160 410
550	160	410.0			FL	5.500	4.500	VK FL 550 160 410
610	200	410.0			FL	6.000	4.900	VK FL 610 200 410
510	225	410.0			FL	8.400	6.900	VK FL 510 225 410
510	250	410.0			FL	9.300	7.600	VK FL 510 250 410
500	150	425.0			FL	6.000	4.900	VK FL 500 150 425
560	102	450.8			FL	4.000	3.300	VK DL 560 102 4508
560	152	450.8			FL	6.000	4.900	VK DL 560 152 4508
508	178	450.8			FL	7.600	6.200	VK DL 508 178 4508
560	229	450.8			FL	9.000	7.400	VK DL 560 229 4508
560	254	450.8			FL	10.000	8.200	VK DL 560 254 4508
620	250	480.0			FL	9.700	8.000	VK FL 620 250 480



								
600	200	490.0				FL 8.400	6.900	VK FL 600 200 490
600	125	500.0				FL 5.500	4.500	VK FL 600 125 500
600	140	500.0				FL 6.100	5.000	VK FL 600 140 500
645	250	500.0				FL 9.900	8.100	VK FL 645 250 500
711	203	558.8				FL 8.600	7.100	VK DL 711 203 5588
711	254	558.8				FL 10.800	8.900	VK DL 711 254 5588
711	305	558.8				FL 12.900	10.600	VK DL 711 305 5588
711	356	558.8				FL 15.100	12.400	VK DL 711 356 5588
711	406	558.8				FL 17.200	14.100	VK DL 711 406 5588
737	203	584.2				FL 8.900	7.300	VK DL 737 203 5842
800	200	716.0				FL 12.300	10.100	VK FL 800 200 716
800	250	716.0				FL 15.400	12.600	VK FL 800 250 716
914	203	762.0				FL 11.100	9.100	VK DL 914 203 7620
914	254	762.0				FL 13.900	11.400	VK DL 914 254 7620
914	305	762.0				FL 16.700	13.700	VK DL 914 305 7620
914	356	762.0				FL 19.400	15.900	VK DL 914 356 7620
914	406	762.0				FL 22.200	18.200	VK DL 914 406 7620
920	150	770.0				FL 8.300	6.800	VK FL 920 150 770
960	150	770.0				FL 7.300	6.000	VK FL 960 150 770

- Sehr solide stahlzylindrische Bandage mit fest aufgegossenem VULKOLLAN®-Belag.
- Temperaturbereich: -40°C bis +85°C. - kurzzeitig bis 120°C.
- Minimaler Rollwiderstand und hervorragende Rolleigenschaften.
- Hinterläßt keine Spuren.
- Die ausgezeichnete Reißfestigkeit von VULKOLLAN® vermeidet das Eindringen von Holz- und Metallsplintern.
- Beständig gegen Öle, Fette und zahlreiche Chemikalien.
- Stoßbeständig und geräuschkämpfend.
- Geeignet für mittelschweren bis schweren Transport, auch bei unebenem oder schlechtem Untergrund.
- Optionen: kundenspezifische Lösungen, verschiedene Shore-Härten, elektrisch leitfähiges VULKOLLAN®, spezifische Reifenprofile, anti-hydrolyse Lösung (in warmen und feuchten Einsatzgebieten), stahlschweißte Radkörper, eigener Aufpreßdienst.
- Very solid cylindrical press-on tyre with steel rim and firmly bonded VULKOLLAN® tyre.
- Temperature range: -40°C to +85°C. - of short duration up to 120°C.
- Minimal rolling resistance and excellent rolling properties.
- Does not mark the floor.
- The excellent cutting strength of VULKOLLAN® prevents penetration of (metallic) splinters into the tyre.
- Resistant to oils, greases and various chemicals.
- Shock resistant and noise reducing.
- Suitable for medium-heavy to heavy transport, even on irregular to bad floors.
- Options: customised solutions, various Shore hardnesses, electrically conductive VULKOLLAN®, specific tread profiles, anti-hydrolysis solutions (in warm and damp conditions), steel welded wheel centres, press-on service.

17 FLURFÖRDERFAHRZEUGE • MATERIAL HANDLING

17.1 ANTRIEBS- & LASTRÄDER • DRIVING & LOAD WHEELS

ATLET ATLET • ATLET



Antriebs-, Last- und Stützräder mit Grauguß- oder Stahlkörper und Laufbelag in VULKOLLAN® 92° Shore A.

Niedriger Rollwiderstand und ausgezeichnete Strukturfestigkeit
Hohe Abrieb- und Zugfestigkeit.

Verfügbar in elektrisch leitfähigem VULKOLLAN® und in verschiedenen Shore A-Härten, mit oder ohne Lager.

Alle Vergleichsnummern dienen nur zur Ersatzteilbestimmung.

Traction, load & supporting wheels with steel or cast iron centre and VULKOLLAN® 92° Shore A tread.

Low rolling resistance and high elasticity

Exceptional wear resistance and tear strength.

Electrically conductive VULKOLLAN® and alternative Shore A hardnesses available, with or without bearings.

All part N° are for reference only.

ATLET

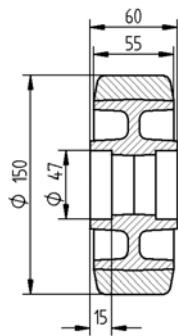

075133

VK CA 150 055 47 15 A

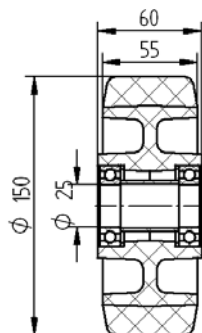

060477

VK CK 150 055 025

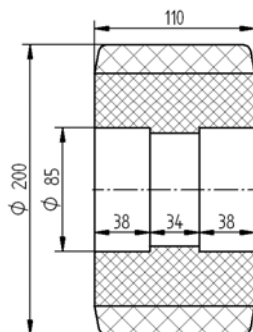

065172

VK CA 200 110 85 38

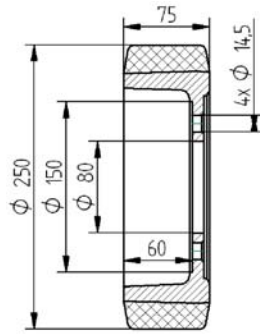

078120



VK CF 250 075 080 4 F

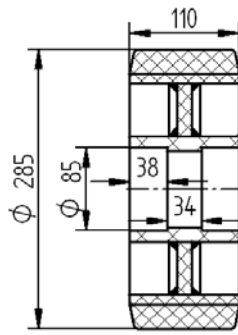

065173/110956



VK CA 285 110 85 38

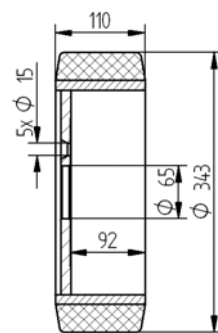

065100



VK CF 343 110 065 5

BT-Toyota

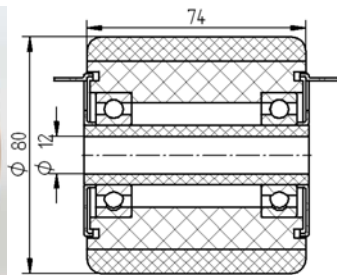

150131-001/215183



VK TK 080 074 020 M

17 FLURFÖRDERFAHRZEUGE • MATERIAL HANDLING

17.1 ANTRIEBS- & LASTRÄDER • DRIVING & LOAD WHEELS

BT-TOY- BT-TOYOTA • BT-TOYOTA

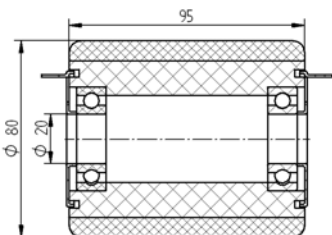

152344/215181

VK TK 080 095 020 G

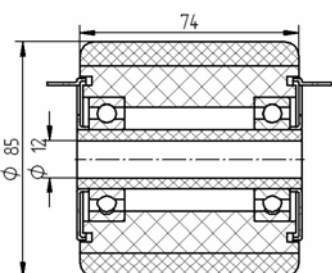

180135/215007/220212

VK TK 085 074 020 M

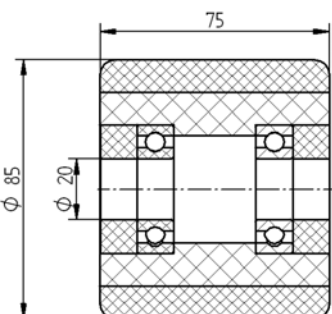
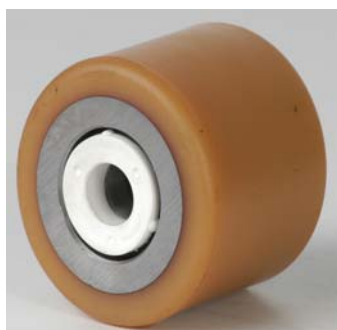

10099/215175

VK TK 085 075 020 G

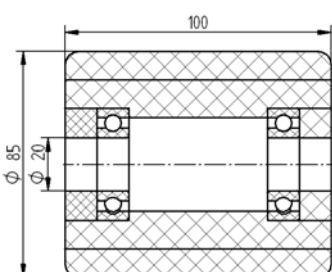
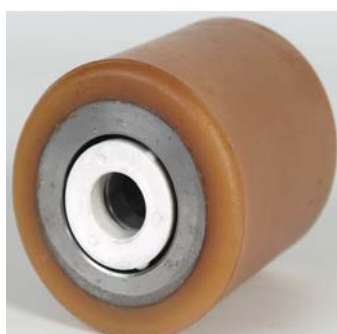

10100/215176

VK TK 085 100 020 G



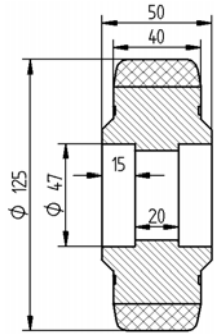

827137



VK CA 125 040 47 15 I

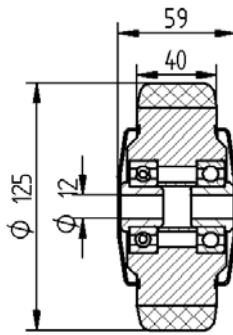

827310



VK CK 125 038 020)

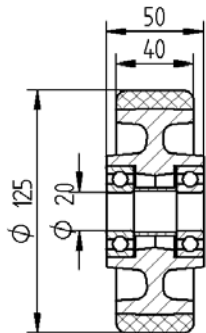

134698



VK CK 125 040 020 A

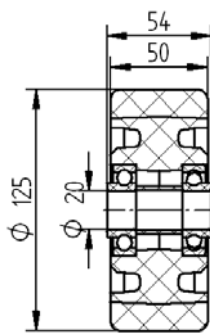
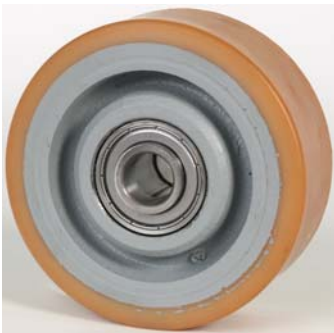

171999



VK CK 125 050 020 VA

17 FLURFÖRDERFAHRZEUGE • MATERIAL HANDLING

17.1 ANTRIEBS- & LASTRÄDER • DRIVING & LOAD WHEELS

BT-TOY- BT-TOYOTA • BT-TOYOTA

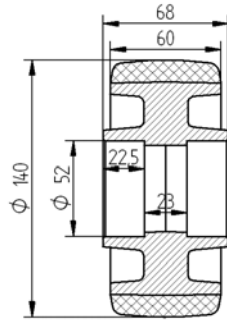

836523

YL CA 140 060 52 225

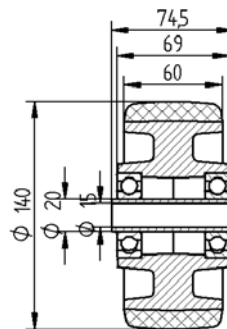

12252

VK CK 140 060 020

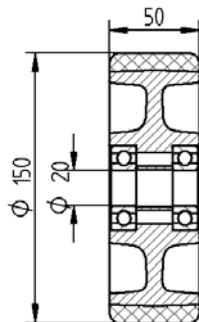

171029/151403

VK CK 150 050 020 A

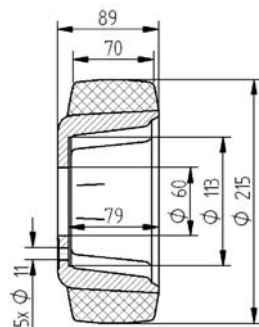

831369 PB 75 shore

BH CF 215 080 060 5

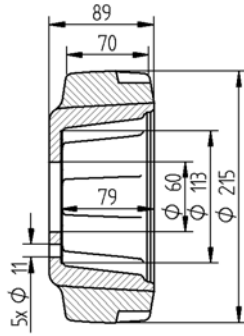

832473 PB 75 shore **BH CF 215 080 060 5 B**

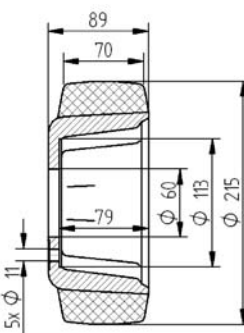

831845 ALU PB 75 shore **BH CF 215 080 060 5 A**

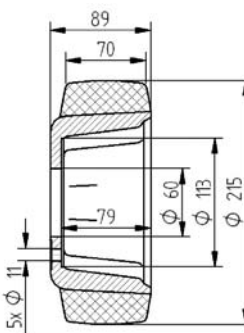

831921 VK 80 shore **VI CF 215 080 060 5**

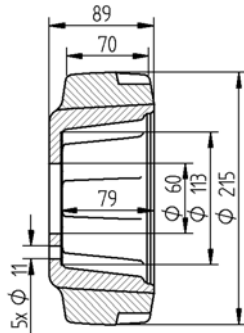

118574-003 VK 80 shore **VI CF 215 080 060 5 B**

17 FLURFÖRDERFAHRZEUGE • MATERIAL HANDLING

17.1 ANTRIEBS- & LASTRÄDER • DRIVING & LOAD WHEELS

BT-TOYOTA • BT-TOYOTA

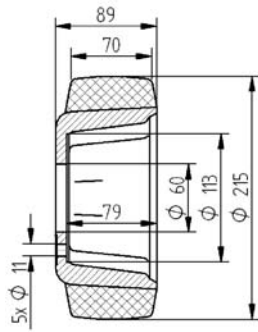

129920/163950

VK CF 215 080 060 5 F

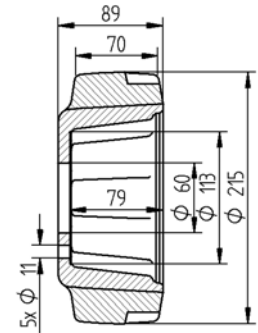

129920 GL

VK CF 215 080 060 5 B

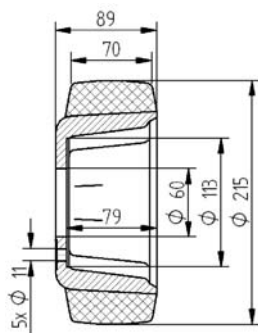

129920 ALU

VK CF 215 080 060 5 A

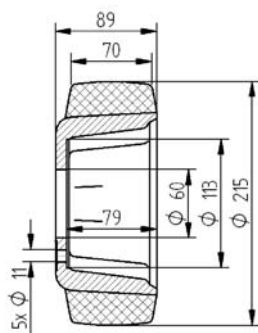

833089

YL CF 215 080 060 5

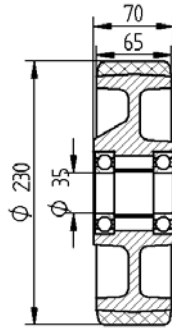

BT



VK CK 230 065 035

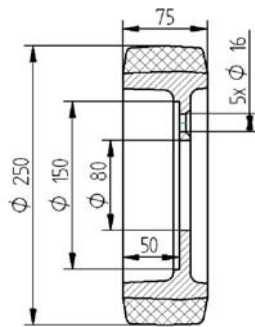

138457



VK CF 250 075 080 5 F

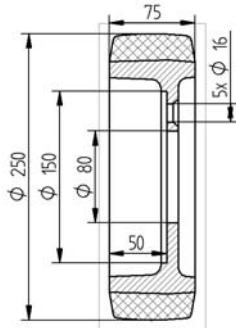

834883 VK 80 shore



VI CF 250 075 080 5

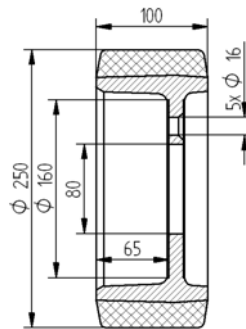

135161



VK CF 250 100 080 5 BF

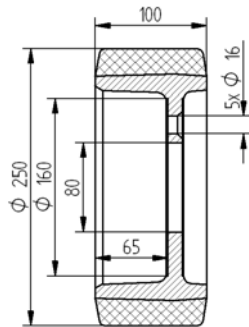

831981 VK 80 shore



VI CF 250 100 080 5 B

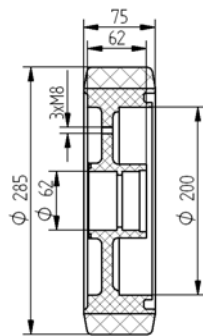

216474



VK CA 285 075 62 30 R

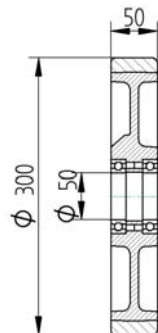

185554



VK CK 300 050 050

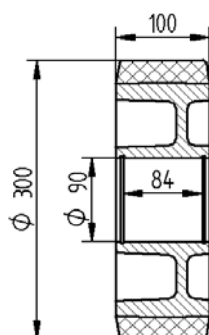

44426



VK CA 300 100 90 00

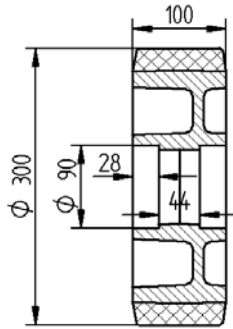

137586



VK CA 300 100 90 28

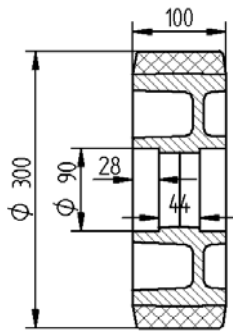

834133



YL CA 300 100 90 28

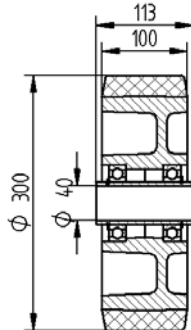

144443



VK CK 300 100 050 M

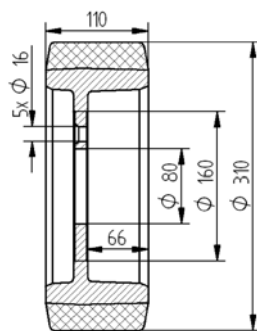

159667/135325



VK CF 310 110 080 5 F

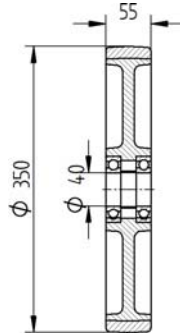

186808



VK CK 350 055 040

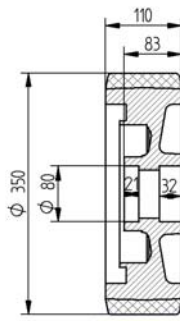

144374/128468



VK CA 350 110 80 33

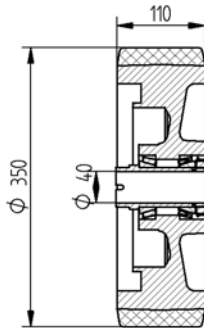

144375/144402/147982

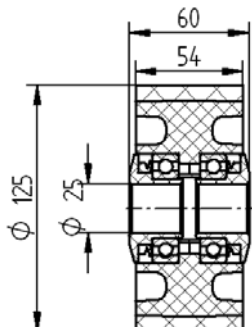

VK CK 350 110 040

CROWN

813130



VK CD 125 054 025 N

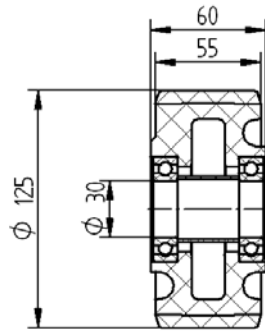

811802 VK CK 125 055 030 S

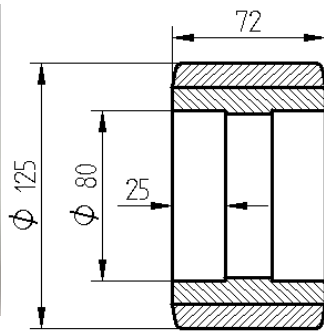
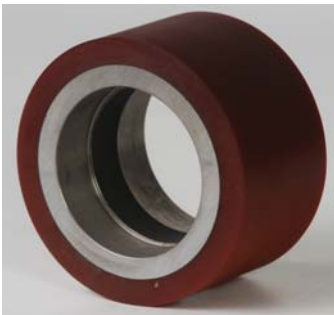

835860 VK CA 125 072 80 25

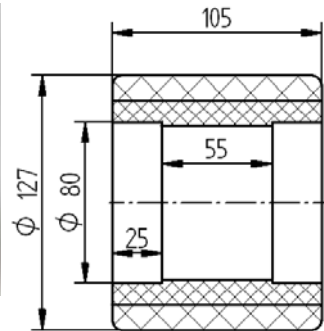
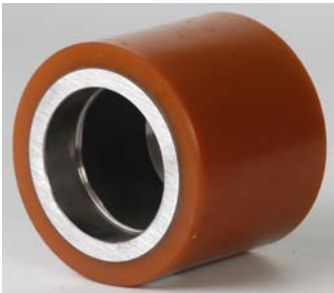

835870 VK CA 127 105 80 25

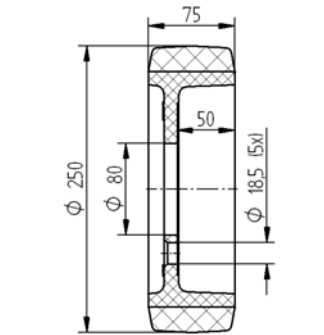

802846 VK CF 250 075 080 5 BF

17 FLURFÖRDERFAHRZEUGE • MATERIAL HANDLING

17.1 ANTRIEBS- & LASTRÄDER • DRIVING & LOAD WHEELS

FEN- FENWICK - LANSING - LINDE • FENWICK - LANSING - LINDE

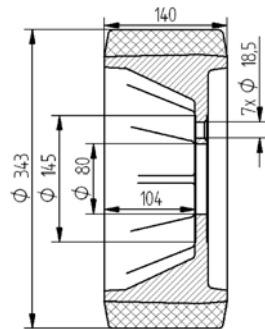

807557



VK CF 343 140 080 7 F

FENWICK - LANSING - LINDE

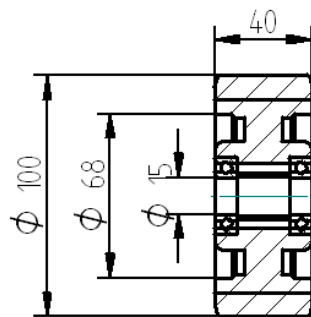

0039903519



VK CK 100 040 015

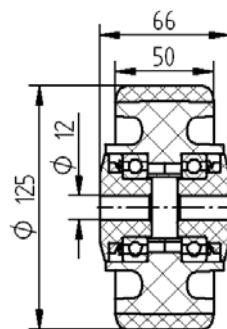
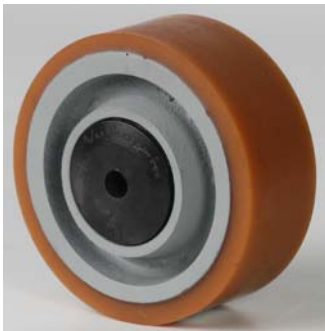

0039903517



VK CD 125 050 012 N

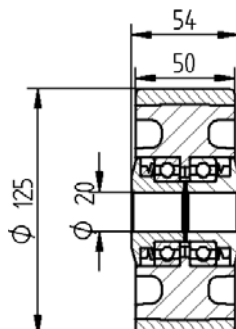
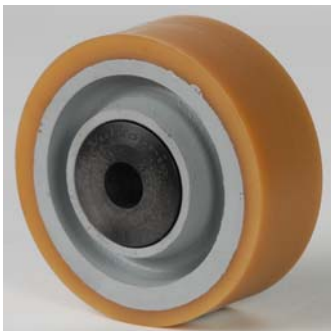

0039903509



VK CD 125 050 020 N



FLURFÖRDERFAHRZEUGE • MATERIAL HANDLING

ANTRIEBS- & LASTRÄDER • DRIVING & LOAD WHEELS

FENWICK - LANSING - LINDE • FENWICK - LANSING - LINDE

17

17.1

FEN-

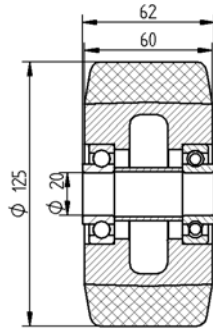

0009933803



VK CK 125 060 020 V

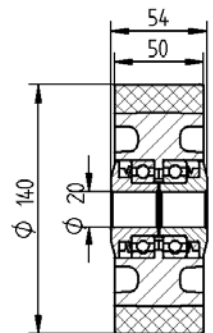
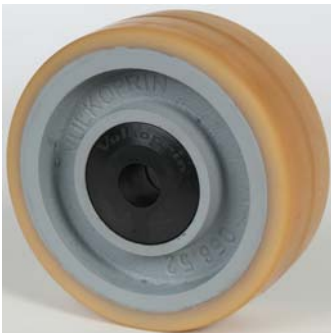

0009934509



VK CD 140 050 020 N

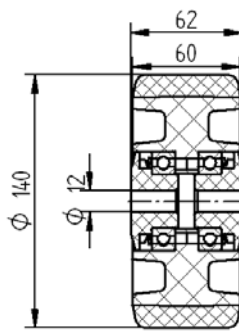

153374



VK CD 140 060 012 N

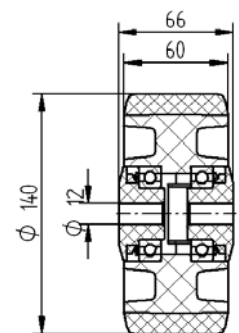

0039903518



VK CD 140 060 012 NA

17 FLURFÖRDERFAHRZEUGE • MATERIAL HANDLING

17.1 ANTRIEBS- & LASTRÄDER • DRIVING & LOAD WHEELS

FEN- FENWICK - LANSING - LINDE • FENWICK - LANSING - LINDE

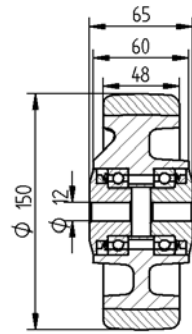

0039903514/0039903515 **VK CD 150 048 012 N**

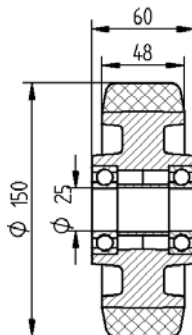

1429933802 **VK CK 150 048 025**

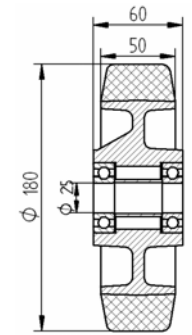

5778483 **VK CK 180 050 025**

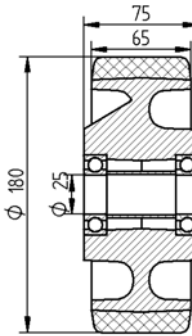

5787131001 **VK CK 180 065 025 S**

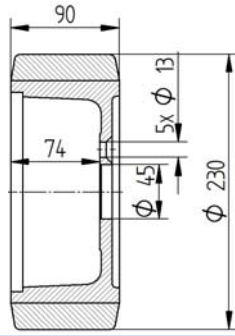

0039933800

VK CF 230 090 045 5 F

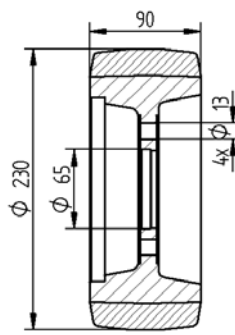

0039902305

VK CF 230 090 065 4 F

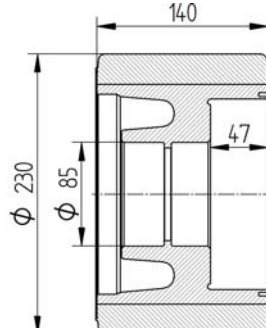

0029933811

VK CA 230 140 85 32

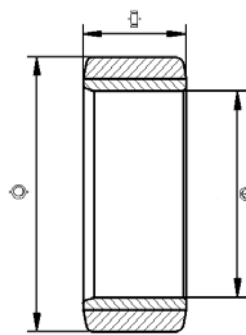

0009937041

VK DL 285 100 2286

17 FLURFÖRDERFAHRZEUGE • MATERIAL HANDLING

17.1 ANTRIEBS- & LASTRÄDER • DRIVING & LOAD WHEELS

FEN- FENWICK - LANSING - LINDE • FENWICK - LANSING - LINDE

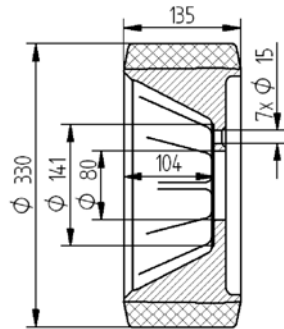

9815000599



VK CF 330 135 080 7 F

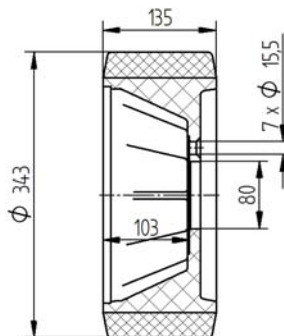

9815054219



VK CF 343 135 080 7 F

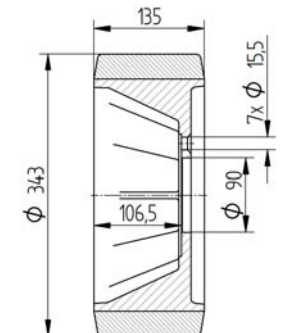

0028089640



VK CF 343 135 090 7 F

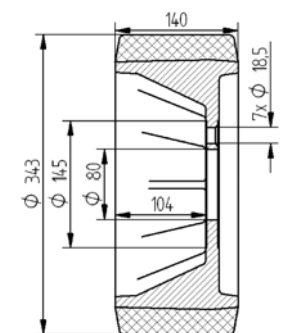

009902353



VK CF 343 140 080 7 F

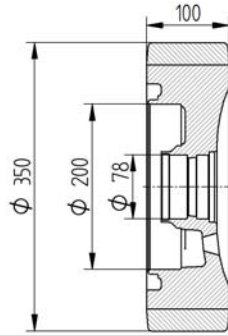

0029902330

VK CA 350 100 78 22

HUBTEX

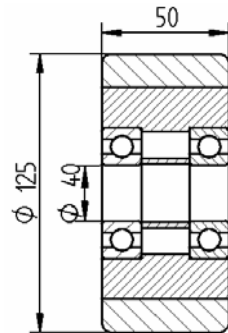

5201252

VK CK 125 050 040 S

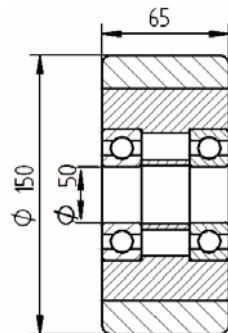

5223061

VK CK 150 065 050 S

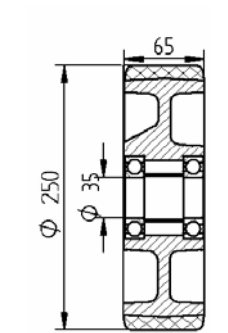

5223062

VK CK 250 065 035

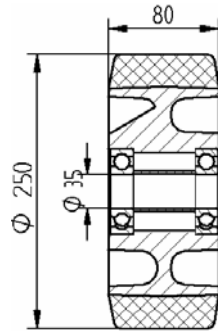

5223094



VK CK 250 080 035

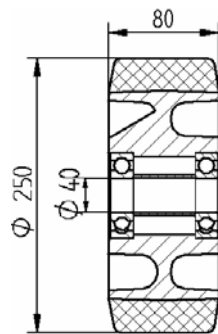

5201255



VK CK 250 080 040

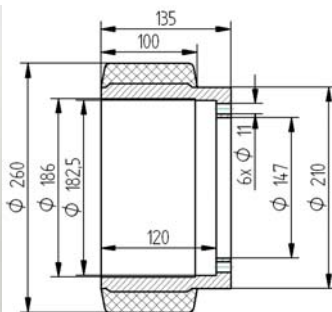

658537010



VK CF 260 100 147 6

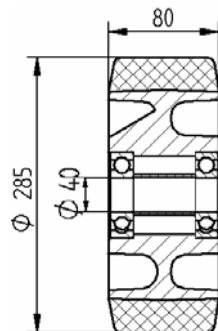

5222850



VK CK 285 080 040

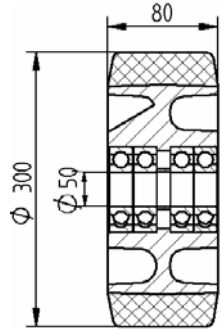

5223050

VK CK 300 080 050 4

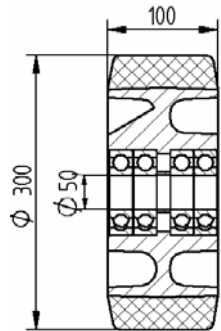

5223078

VK CK 300 100 050 4

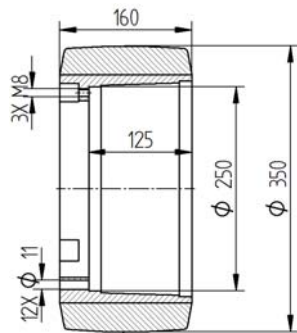

5223211

VK CF 350 160 216 12

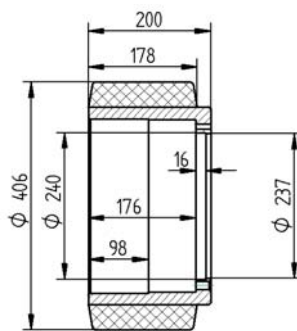

5250530

VK CF 406 178 237 12



JUNGHEINRICH

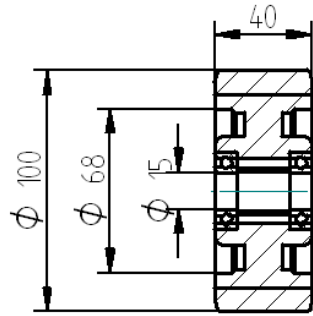

27634540



VK CK 100 040 015

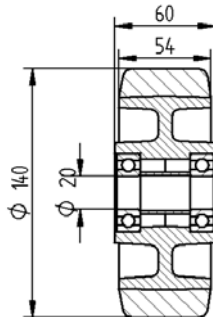

50056035/27885180



VK CK 140 054 020

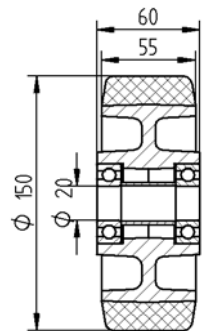

27634500/0763450



VK CK 150 055 020 B

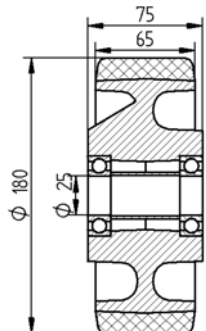

27637400



VK CK 180 065 025

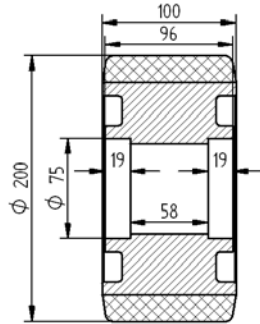

63187810



VK CA 200 100 75 19

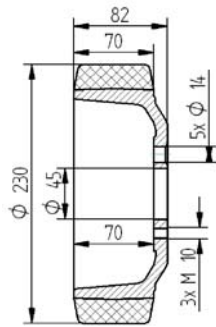

63210590/50030951



VK CF 230 070 045 5 F

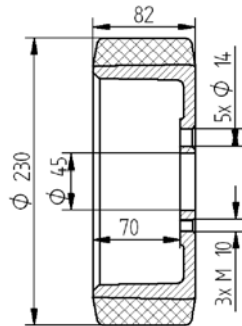

63215600



VK CF 230 082 045 5 F

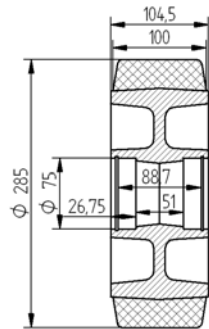

63131380/63138420



VK CA 285 100 75 26

17 FLURFÖRDERFAHRZEUGE • MATERIAL HANDLING

17.1 ANTRIEBS- & LASTRÄDER • DRIVING & LOAD WHEELS

JUNG- JUNGHEINRICH • JUNGHEINRICH

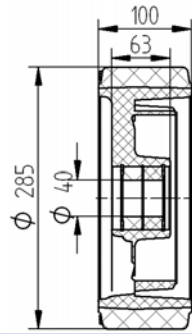

50015372/50052398



VK CC 285 100 040 F

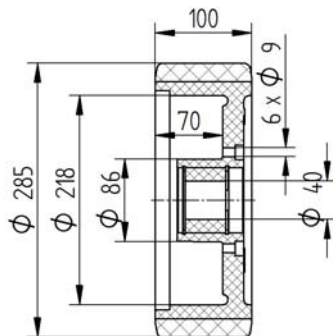

50262621



VK CC 285 100 040 6

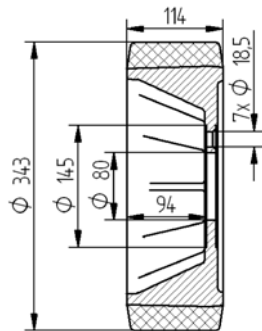

50030509/63135030



VK CF 343 114 080 7 F

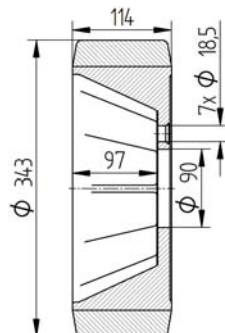

50262633



VK CF 343 114 090 7 F

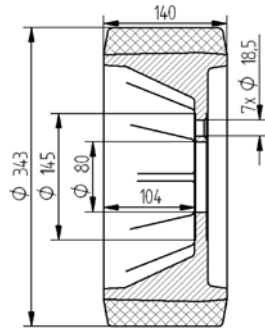

50030525/63145890



VK CF 343 140 080 7 F

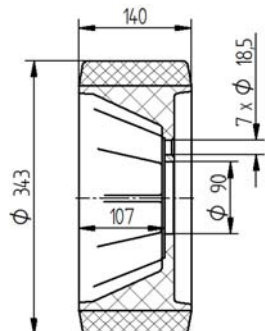

50429920



VK CF 343 140 090 7 F

PIMESPO

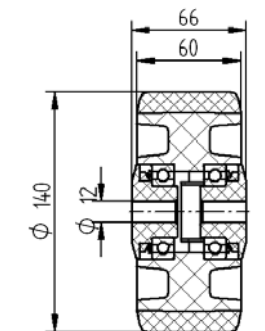

452399016



VK CD 140 060 012 NA

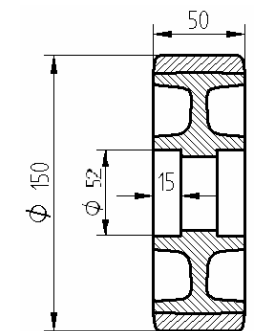

73208008



VK CA 150 050 52 15

17 FLURFÖRDERFAHRZEUGE • MATERIAL HANDLING

17.1 ANTRIEBS- & LASTRÄDER • DRIVING & LOAD WHEELS

PIMESPO PIMESPO • PIMESPO

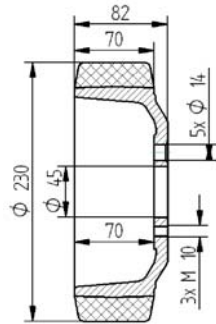

95309393

VK CF 230 070 045 5 F

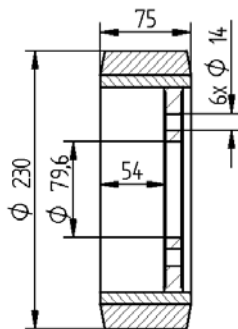

95309172

VK CF 230 075 080 6

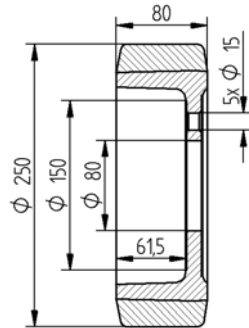

81504005/95306114

VK CF 250 080 080 5 AF

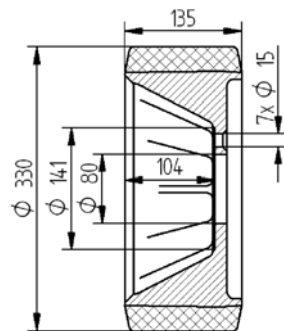

95319867

VK CF 330 135 080 7 F



STILL - WAGNER - SAXBY

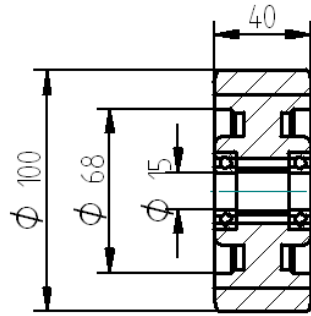

8410988



VK CK 100 040 015

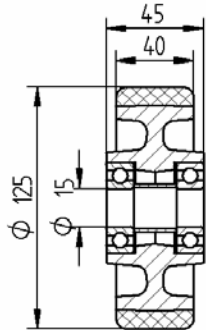

4493413



VK CK 125 040 015

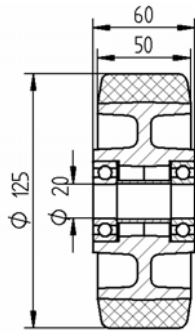

8426413



VK CK 125 050 020 A

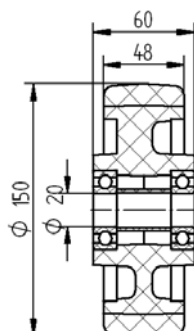

8412343/4414979



VK CK 150 048 020 C

17 FLURFÖRDERFAHRZEUGE • MATERIAL HANDLING

17.1 ANTRIEBS- & LASTRÄDER • DRIVING & LOAD WHEELS

STILL - WAGNER - SAXBY • STILL - WAGNER - SAXBY

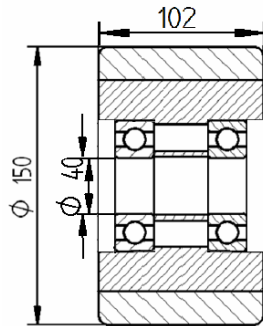

8342052

VK TK 150 102 040

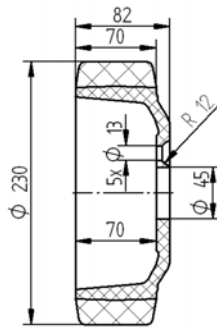

8359920

VK CF 230 070 045 5 BF

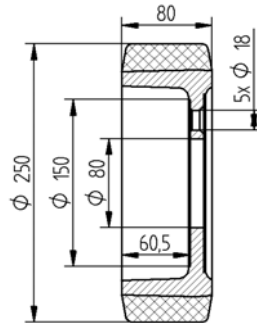

8305061

VK CF 250 080 080 5 F

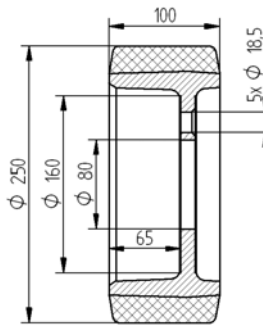

8369692

VK CF 250 100 080 5 F



FLURFÖRDERFAHRZEUGE • MATERIAL HANDLING

17

ANTRIEBS- & LASTRÄDER • DRIVING & LOAD WHEELS

17.1

STILL - WAGNER - SAXBY • STILL - WAGNER - SAXBY

STILL -

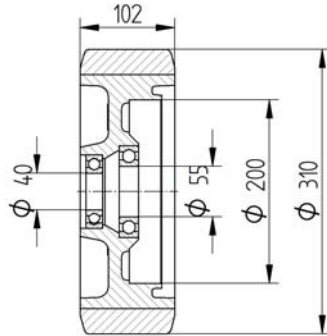

8365302



VK CK 310 102 040 55 S

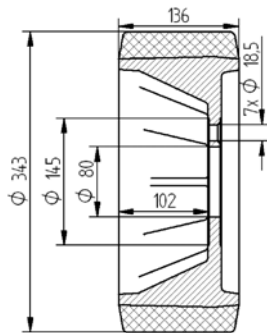

8365234



VK CF 343 136 080 7 F

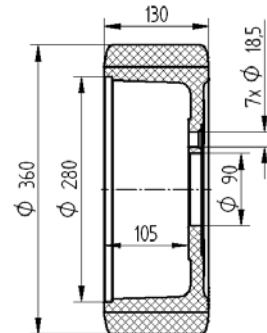

428189

VK CF 360 130 090 7 F

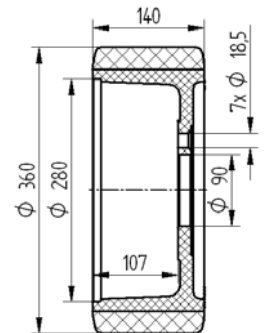

428187

VK CF 360 140 090 7 F



TOYOTA

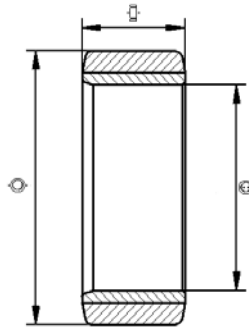

44111-11500-71



VK FL 254 120 190

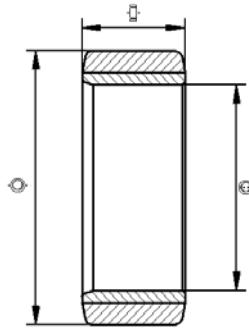

44211-12951-71B



VK DL 330 145 1934